•.• Another silly Democratic charge about Sheriff Aguirre knocked out by the cold facts.

•.• The attendance at the Chrysanthemum Fair last evening showed a very marked increase.

The Los Angeles Times.

•.• San Diego county will send North over one thousand majority for Col. Markham.

•.• Cuban merchants petition the mother country to adopt the American offer of reciprocity.

NINTH YEAR. LOS ANGELES: FRIDAY, OCTOBER 31, 1890. PRICE: Single Copies 5 Cents. By the Week, 3 Cents.

"Times" Advertising Rates.

Line Schedule.

IN EFFECT FROM MARCH 1, 1890,

CLASSIFIED ADVERTISEMENTS, ("Wanted," "For Sale," etc.), 5 cents per Agate line for each insertion, payable at the counter, or $1.20 per line per month.

SQUARE ADVERTISING, DISPLAYED.

RUN OF THE PAPER, $3.75 per square per month, with extra charges for preferred positions, ranging from 10 to 25 per cent, and an equitable scale of discounts to regular and large advertisers. One square contains 6 lines, one inch 12 lines, one column 260 lines of Nonpareil, or 308 Agate lines. Further information on application at the office.

READING NOTICES, in double-leaded Nonpareil, on editorial page, per line, each insertion, 25 cents; on other pages, 20 cents; in single-leaded Nonpareil, 15 cents; by the month, $2.25 per line; in solid Nonpareil, 10 cents per line each insertion; by the month, $1.50 per line. Professional cards, per Agate line, 75 cents per month. Marriages and deaths free. Funeral notices and obituaries, 15 cents per line.

MIRROR ADVERTISING RATES: Transients (under one month) 60 cents per square for each insertion. One month and over, one-third of full daily rates, with the regular percentages for position added. Professional cards, per line, per month, 25 cents. Reading notices, in leaded Nonpareil, each insertion, per line, 15 cents; solid, 10 cents.

Address, Telephone No. 29,

THE TIMES-MIRROR CO.,
TIMES BUILDING,
Los Angeles, Cal.

Red Rice's.

RED RICE'S—LOS ANGELES, Friday, Oct. 31st. Every day brings with it scores of new bargains at Red Rice's. There is fine new heavy oak and walnut bed-room sets of the very latest patterns, beautiful Tennessee Marble top, with mirror on the wash-stand, for $40 to $60; good walnut marble top sets for $20; antique oak sets for $18; pretty walnut sideboards for $20; fine walnut book-case for $18; extra silk plush, antique oak sofa—a beauty—for $15; high back revolving office chairs for $4.50; velvet carpet patent rockers for $5; the latest improved Singer sewing machine, all the attachments and just like new, for $25; the finest lot of mattings ever offered in this city, all the latest and best patterns, at from 15 cents up. There is carpets, stoves, hardware, tinware, crockery, and about everything wanted. RED RICE'S BAZAAR is at 143 and 145 S. Main St.

Amusements.

GRAND OPERA HOUSE.
McLAIN & LEHMAN..... Managers.

—: TONIGHT AND TOMORROW NIGHT, :—
—: MATINEE SATURDAY. :—
PRONOUNCED HIT! :—
—: AUDIENCE DELIGHTED!

W. S. CLEVELAND'S
—: COLOSSAL : COLORED : CARNIVAL :—
—: MINSTRELS :—

The Big-Mouth Comedian, TOM McINTOSH, Highest Salaried Colored Artist in the World.
Eccentric—JAMES A. BLAND—Original.
Billy Farrell, Doc Sayles, The Four Brewer Bros., George Tichner, Henderson Smith, The Great Jaivin; 49 other Colored Minstrel Notables.
The Grandly Realistic, Classic First Part Spectacle, THE TOREADORS, unequalled in its splendor.

GRAND OPERA HOUSE.
McLAIN & LEHMAN..... Mangers.

MONDAY, TUESDAY, WEDNESDAY AND THURSDAY, NOV. 3d, 4th, 5th AND 6th.
LADIES' MATINEE WEDNESDAY.
—: FIRST VISIT TO LOS ANGELES. :—
Harry Lacy,
AND THE
—: "STILL ALARM," :—
By Joseph Arthur.

A Beautiful Love Story. The Greatest Scenes in Modern Life. A Real Fire Engine. White Arabian Steeds. Bucephalus and Pegasus. A Magnificent Scenic Production.

Prices, $1, 75, 50 and 25 cents.
Seats now on sale at the Box Office.

TIVOLI THEATER,
12, 14 AND 16 COURT STREET.
— STRICTLY FAMILY RESORT. —
ADMISSION..... 15, 25 and 35 CENTS.
EVERY EVENING.
MATINEE SUNDAY.
NEW ATTRACTIONS WEEKLY.

Wants.

Wanted—Male Help.

WANTED—COOK FOR TEN MEN, 6 plow teamsters, $25 etc; an office boy, $15 etc; man to sell oil, etc; dishwasher, $25 and room; man cook, $30 a month; boys to herd, $10 a month; good cook, $50 and room; 3 men as laborers, $1.75 a day; carpenter, $2.50 a day; good Swede, German or Swiss ranch hand on a small place; good housecleaner for a hotel; 3d cook, $35 etc; dishwasher $6 a week; good shop butcher, $30 etc; coal miners; good rock miners; young man $15 a month; good washer and ironer for a laundry; man to milk 20 cows; young man for a drug store; an elderly man; a milker, $30 etc; good cook, $65 and room; broiler; shirt ironer for a hotel; man and wife for a dairy.
LADIES' DEPARTMENT—135 W. First street—Remember girls your fees are only 50 cents now for housework and 5 per cent on all other positions. Over 60 positions to choose from. Call early and save money. Waitress, $6 a week; nurse girl, $10 a month; chambermaid and wait table, $20 etc; 2 girl waiters for san Bernardino, railroad fare paid; good 2d girl, $25, room, etc; 7 girls for steam laundries; 7 house girls, $25 etc; 2 good sewing girls; house girls for Tehachapi, railroad fares paid; shirt ironer, $30, room, and board; nurse girl $15, etc; good 2d girl, $20 etc; 7 girl waiters, $20 and room; woman cook, $35 and room; one good head waitress; girl for a fruit stand; chambermaid, $25 etc; woman who has a small child; woman cook, $5 a week; waitress for Oceanside, railroad fare paid; 7 house girls, $20 etc; 10 house girls, $15 etc; house girl, 3 in family, $25 etc. MARTIN & CO., 131 and 135 W. First St. Tel. 509.

WANTED—A MAN AND WIFE FOR dairy; man must be first-class milker, wife a good cook; none others need apply to J. M. CARTER, S. W. Cor. Figueroa and Jefferson Sts. 31

WANTED—RELIABLE HELP AT MRS. SCOTT'S EMPLOYMENT AGENCY, 108 E. Fifth St.

WANTED—HELP FREE AND ALL kinds of work. 319½ S. Spring st. E. NITTINGER. Telephone 113.

Help Wanted—Male and Female.

WANTED—ORCHARDIST TO TAKE charge of 250 acres of orchard for a term of years; must be a man of best habits and thoroughly familiar with handling large tracts of orchard in this State. Address, giving references, R, Box 74, TIMES. 31

WANTED—AN ACTIVE, HONEST man; salary, $100 monthly; if suitable, with opportunities for advance, to represent locally a responsible New York house; references. MANUFACTURER, Lock Box 1585, N.Y.

WANTED—OIL-HOUSE MAN, BIG pay; driver, must be responsible person, wages $80, no board; well-borer; boys; 10 men willing to work, $2; 24 other situations. E. NITTINGER, 319½ S. Spring. 1

WANTED—FIRST-CLASS GARdener who can furnish best of references as to qualifications and habits; steady work and fair pay. Address, with references, R, Box 75, TIMES. 31

WANTED—FIRST-CLASS SHOE salesman; good salary paid to the right man; store closes at 6 p.m. Address R. W. COLSON, San Bernardino, Cal. 4

WANTED—CLERK, WELL POSTED in fire insurance business and acquainted in the city. Apply, stating age and experience, R, Box 71, TIMES. 1

WANTED—2 GOOD CANVASSERS. Apply, between 8 and 9 a. m., THE SINGER MANUFACTURING CO, 216 S. Broadway. 31

WANTED—A BOY TO MILK AND tend horse and make himself generally useful. Apply at HILLSIDE WINERY, 1813 N. Main St. 2

WANTED—FIRST-CLASS COAT and pantaloon-makers. Address R 85, TIMES OFFICE. 1

WANTED—TWO GOOD SOLICITORS P. F. COLLIER, basement California Bank Building.

WANTED—A GOOD BARBER AT 608 S. BROADWAY. Steady job. 1

WANTED—CANVASSERS, AT JNO. CASEY & CO., 245 S. Spring St.

WANTED—BARBER AT THE HOLLENBECK BARBER SHOP. 1

Help Wanted—Male and Female.

WANTED—COOK FOR TEN MEN, 6 plow teamsters, $25 etc; an office boy, $15 etc; man to sell oil, etc; dishwasher, $25 and room; man cook, $30 a month; boys to herd, $10 a month; good cook, $50 and room; 3 men as laborers, $1.75 a day; carpenter, $2.50 a day; good Swede, German or Swiss ranch hand on a small place; good housecleaner for a hotel; 3d cook, $35 etc; dishwasher $6 a week; good shop butcher, $30 etc; coal miners; good rock miners; young man $15 a month; good washer and ironer for a laundry; man to milk 20 cows; young man for a drug store; an elderly man; a milker, $30 etc; good cook, $65 and room; broiler; shirt ironer for a hotel; man and wife for a dairy.
LADIES' DEPARTMENT—135 W. First street—Remember girls your fees are only 50 cents now for housework and 5 per cent on all other positions. Over 60 positions to choose from. Call early and save money. Waitress, $6 a week; nurse girl, $10 a month; chambermaid and wait table, $20 etc; 2 girl waiters for san Bernardino, railroad fare paid; good 2d girl, $25, room, etc; 7 girls for steam laundries; 7 house girls, $25 etc; 2 good sewing girls; house girls for Tehachapi, railroad fares paid; shirt ironer, $30, room, and board; nurse girl $15, etc; good 2d girl, $20 etc; 7 girl waiters, $20 and room; woman cook, $35 and room; one good head waitress; girl for a fruit stand; chambermaid, $25 etc; woman who has a small child; woman cook, $5 a week; waitress for Oceanside, railroad fare paid; 7 house girls, $20 etc; 10 house girls, $15 etc; house girl, 3 in family, $25 etc. MARTIN & CO., 131 and 135 W. First St. Tel. 509.

WANTED—A MAN AND WIFE FOR dairy; man must be first-class milker, wife a good cook; none others need apply to J. M. CARTER, S. W. Cor. Figueroa and Jefferson Sts. 31

WANTED—RELIABLE HELP AT MRS. SCOTT'S EMPLOYMENT AGENCY, 108 E. Fifth St.

WANTED—HELP FREE AND ALL kinds of work. 319½ S. Spring st. E. NITTINGER. Telephone 113.

Drugs.

FR. AOCKERBLUM'S
OLD RELIABLE

DDD RRR U U GGG
D D R R U U G
D D RRR U U G
D D R R U U G GG
DDD R R UU GGG

—: STORE :—
NO. 116 SOUTH MAIN STREET,
(Adjoining Grand Opera House),
(Telephone 361.)

Home again, home again,
From buying a wholesale store;
"How it makes the heart rejoice,
To meet our friends once more."

Home again, home again,
From the Northern shore;
Now we'll sling the dynamite
Into the BUZZARD STORE.

They're "at it again" and have got the "warpaint on" this time, too. Well, they will need it. There will be nothing but the "paint" left when we get through with them this trip. Some silly people never know when they have had enough, and the Buzzards seem to be of this class.

By the way, you have wondered why we call them "Buzzards," haven't you? And they have demonstrated the explanation themselves by making another vicious attack upon the partially resuscitated Drug trade, while its champion and defender was away. These are Buzzard methods, pure and simple. Those "scavengers of the air" will hover around a dying animal for days, always keeping at a safe distance while there is danger in the approach, but when the coast is clear, down the whole swarm swoops, and God help the poor object of attack if life is not wholly extinct, or friendly aid not near.

There is further analogy—the laws of California protect the Buzzards and the BUZZARD STORE alike, and you are not permitted to kill either with a gun.

Before proceeding further, we desire to offer a word of explanation to the public, by the way of apology for what will follow for some time in this column.

The unjust and vindictive attack made upon us by the fraudulent and tricky manipulators of the Buzzard Store was unprovoked and uncalled for; we came to Los Angeles to engage in a legitimate and honorable mercantile calling, and although this Buzzard Store was, and had been for years pursuing the course of PIRATES and general demoralizers of the business in which we engage, still we should not have antagonized them other than by selling at considerably lower prices than they were getting for most of their so-called stock of "Drugs," (which is wholly composed of a very limited line of staple patent medicines.)

However, the amateur and highly original (?) young evergreen sprig who "writes up" the Buzzard Store ads, fooled with the buzz-saw and got such a slice taken off him that he had to lay up for repairs. In the meantime the balance of the concern remained passive awaiting the arrival of the "genial manager" (the wicked "brudder from New York vat steals the goots") and this "genial" gentleman evidently proposes to fill another "long felt want" and announce his advent at the same time by baiting the trap with a few fraudulent "special sales" and other clap-trap advertising fakes and tricky devices to catch the unwary.

Likewise, this "genial" side-partner throws down the gauntlet to us and declares war!—bloody, grim and horrid war! well—so be it, the fight is thrust upon us; we should be something more or less than man not to accept the challenge—and WE DO ACCEPT IT.

This wicked "managing" partner announces his weapon as a "KNIFE." Very good, we did not imbibe our business training where you carve your competitor with a razor, so we shall rely [illegible] "mightier than the sword," and ours is especially tipped with caustic for this battle.

One word to the "genial manager" Mr. Hamburger, or Hamburg Steak, or whatever his "genial" name is, himself—you have announced that you will sell the patent medicines you quote under the caption of "Drug Department," at prices named "as long as there is a drug to be had in the market." Taking that proposition as a text, you are either an incompetent business man or insincere (take your choice), and whichever you are we will compel you to EAT THOSE WORDS or dash your piratical craft to a wreck upon the rocks of bankruptcy inside of SIX MONTHS. We despise lnuendo. You attempted on Tuesday to imply in a sneaking line; your true intention with regard to us and our business. If you think you are justified, come out like a man and say you intend to sink us, but "lay not that consolation to your soul." This house will put up dollar for dollar until your entire capital stock is exhausted, and have money left to "throw at the birds" when you are broke.

We noticed a few items in your "Drug" (?) list yesterday on which you are still making a profit, you will now please take that little "knife" and cut as we direct, viz., as follows:

Cut Oriental Cream BELOW 95c.
" Jayne's Expectorant BELOW 65c.
" Piso's Consumption Cure BELOW 15c.
" Fellows' Syrup Hypophos., BELOW 95c.
" Maltine, Plain, BELOW 65c.
" Hoyt's Cologne, small, BELOW 15c.

The rest of the list you are already selling BELOW COST, with the exceptions of Quinine Pills, Ammonia and Bay Rum. Of course your water tax is no higher if you do use a little to "strengthen" your Ammonia, and "Barber Shop" Bay Rum can be made to fit any price, while nobody would feed YOUR Quinine Pills to anything but snakes.

Now, if you will excuse us a few moments longer while we append a price list, and advertise for a few goods which we desire to purchase at YOUR quotations, we will then yield the floor to you—and your little "knife."

We never have anything on "SPECIAL SALE," we regard the chronic "special sale fiend" as a humbug and fraud of the first water. The prices we make are not merely for the day upon which they are announced, but are good TODAY, TOMORROW and FOREVER, and whether you find what you want in the list below or not, you will find it at our store (if in the legitimate Drug line,) and at the proper and correct price.

—: WE QUOTE: :—

Aqua Ammonia, 10 degrees	15c a pint bottle
Ayers' Sarsaparilla	65c
Ayers' Pills	15c
Ayers' Hair Vigor	55c
Alum, Powdered	15c lb.
Borax, "	15c lb.
Beef, Wine and Iron, Wyeths'	80c
Bitters, Hostetters'	85c
Bay Rum, Imported	pint bottle, 50c
Cologne, Hoyts', small	15c
Cologne, Floral	$1.00 a pint
Cream, Oriental, Gourands'	95c
Cure, Warner's Safe	85c
Cure, Piso's Consumption	15c
Copperas	5c lb., 6 lbs. 25c
Castile Soap, Mottled	35c a bar
" " Conti's, white	65c bar
Cream Tartar, C. P.	48c lb.
Expectorant, Jayne's	65c
Extract, Malt, Hoff's	35c
Extract, Malt, Wampole's	25c
Fellow's Syrup	95c
Food, Mellens', large	65c
" Nestle's	45c
" Carnrick's, 1-lb cans	75c
Gum Camphor	55c lb.
Hair Renewer, Hall's	60c
Hair Vigor, Ayers'	55c
Hair Brushes	25c, 50c, 65c, 75c, 90c, $1.00
Insect Powder, Dalmatian	50c lb.
Liniment, H. H. H.	35c
" Kitchell's, Qts	75c
" National	35c
Maltine, Plain	65c
Magnesia, Husband's	30c
Magnesia, Citrate	20
Moth Camphor (Napthalene)	20c lb.
Ointment, Cuticura	40
Orange Blossom, McGill's	75c
Pills, Ayers	15
" Carter's Little Liver	15
" McLane's Liver	15
" Pierce's Purgative	15
" Warner's Safe	15
" Wright's Indian Vegetable	15
" Brandreth's	15
Plasters, Allcocks' Porous	10
" Paincura	15
" Porous, strengthening	3 for 25
" Benson's Capcine	19
Powder, Porzonis	35
" LaBlatche	35
" Saunder's	30
Quinine, P. and W.	ounces, 75c
Quinine Pills, P. D. & Co.'s, 2-gr., 10c doz; 100, 75c	
" " " " 3-gr., 15c doz.; 100, $1	
" " " " 5-gr., 25c doz; 100, $1.35	
Remedy, Green's Corn	20
Remedy, Moore's Poison Oak	20
Resolvent, Cuticura	85
Sarsaparilla, Ayer's	65
Sarsaparilla, Hood's	65
Sarsaparilla, Nelson's	65
Sozodont	51
Soap, Cuticura	Box 55
" Kirk's Juvenile	" 55
" Pear's Glycerine	" 55
Sulphur	5c lb., 6 lbs. 25c
S. S. S.	Small bottles, 75c; large bottles, $1.25
Tetlow's Swansdown	10c
Vin Mariani	$1.00

We carry a thorough and complete stock of Drugs, Chemicals, Medicinal Extracts, Herbs and Roots, Druggists' Sundries and Fancy Goods, Perfumes, Toilet articles, and all the requisites and odd things that go to make up the endless assortment in a first-class and well-equipped Drug store.

As we do a large business, of course we are always on the lookout for opportunities to purchase below the market, and quotations on the following articles having been made below the cost in the largest quantities, we desire to purchase FOR CASH at the prices annexed:

Warner's Safe Cure	WE WILL PAY 77½c
Pozzoni's Powder	" " " 30½c
Allcock's GENUINE Plasters	" " " 9c
Cuticura Ointment	" " " 33c
Ayers' Pills	" " " 11½c

Bring along all you can get. Never mind about the rubber stencil; we can easily remove that.

FR. AOCKERBLUM'S,
116 S. Main St.
October 31st, 1890.

Wants.

Help Wanted—Female.

WANTED—COMPETENT HELP; girls, you can now secure situations for the sum of 50 cents, the employer paying one-half. EMPLOYMENT OFFICE, room 14, P. O. Building. 31

WANTED—GIRLS CAN FIND GOOD situations by calling at the Eastern Employment Office (fees reasonable), 129 S. Spring. KEARNEY & CO. Telephone 951. 31

WANTED—HOUSEKEEPER FOR man; chamber, dining, house and second-work; 33 openings; also store work. E. NITTINGER, 319½ S. Spring. 1

WANTED—GIRL TO TAKE CARE of baby during day, sleep at home. THE VIRGINIA, room 25, Olive St., between Fifth and Sixth Sts. 1

WANTED—A YOUNG GIRL TO help in housework; 2 in family. Apply N. E. COR. FIRST and MAIN, 10:30 to 11:30 a.m. 2

WANTED—A FIRST-CLASS WAITress; none other need apply. HOTEL ST. ANGELO, Temple and Grand Ave. 31

WANTED—YOUNG LADY TO ASsist; Normal school preferred. Apply before 2 p.m., 752 N. Hill. 1

WANTED—A PROFESSIONAL nurse to take charge of infant. Apply at No. 1137 S. HOPE ST.

WANTED—GIRL FOR GENERAL housework; small family. 871 N. PEARL ST., near College. 31

WANTED—GIRL FOR GENERAL housework, at Pasadena. Apply 934 N. ALAMEDA ST. 1

WANTED—GIRL FOR GENERAL housework, 3 in family. Apply at 237 S. BROADWAY. 31

WANTED—HANDS ON KNITTED goods, at the LACE HOUSE, 137 S. Spring

WANTED—2 NURSE GIRLS WISH situations. Apply 125 E. FOURTH ST. 1

WANTED—GIRL FOR GENERAL housework, at 257 E. 23D ST.

WANTED—LADY COOK AT 306 DOWNEY AVE. 2

Situations Wanted—Female.

WANTED—GOVERNESS WISHES A situation to teach English branches or would give piano lessons with daily supervision of pupils' practice; good references. R 65, TIMES OFFICE. 27-9-31

WANTED—SITUATION BY EXperienced woman; is a good cook, willing to make herself generally useful. Call 132 WILMINGTON ST. 31

WANTED—A YOUNG LADY TYPEwriter with practical knowledge of short hand desires a position. Address R 56, TIMES OFFICE. 1

WANTED—SITUATION BY JAPANese; good cook, who has experience, in family or boarding house. T. S., 219 W. FOURTH ST. 1

WANTED—BY YOUNG MAN, A good situation as coachman and care of place. Address R. 82, TIMES OFFICE. 31

WANTED—LADIES WHO REQUIRE good, efficient cooks, call at No. 200 S. MAIN ST. No charges to ladies or help. 31

WANTED—A SITUATION AS COOK and general housework, in private family. Address L. S. THONG, TIMES OFFICE. 2

WANTED—BY A YOUNG LADY, A position as copyist; am a rapid writer. Address F. J. E., 216 W. FIRST. 2

WANTED—BY A YOUNG WIDOW lady, a situation as housekeeper. Address R 79, TIMES OFFICE. 31

WANTED—LADIES WISHING dressmaking done at home, please call 312 W. FOURTH ST.

WANTED—DRESSMAKING, BY DAY or week; no objection to country. 108½ S. HILL.

Situations Wanted—Male.

WANTED—A SITUATION AS STENographer by a Remington operator of experience, who can furnish the best of reference; 150 words per minute with accurate transcript. Address P. C. McFARLANE, Santa Barbara, Cal. 3

WANTED—SITUATION AS USEFUL man in hotel or otherwise; handy with tools, at carpentering and furniture repairing, also lay carpets, hang curtains, and a plain cook. Address G. A. R., TIMES OFFICE. 31

WANTED—A YOUNG MAN, WELL acquainted in San Francisco, would like to act as an agent or secretary for any individual or corporation; good references. Address E. B. DEAN, Jr., San Francisco.

WANTED—BY A YOUNG MAN, position in an office or any light employment; if opening suitable, will get accustomed to duties before expecting small salary. Apply G. C. M., TIMES OFFICE. 31

WANTED—POSITION AS CORRESpondent and to be generally useful; no wages asked until parties are satisfied with service rendered. Address L, 645 BANNING ST. 3

WANTED—A SITUATION IN A private family, by a young man who is willing to make himself generally useful; small salary. Address J. M. G., Y. M. C. A. 1

WANTED—AN EXPERIENCED business man wants employment, either in office or outside work; real estate business preferred. BOX 2911, Postoffice. 1

WANTED—A YOUNG, EXPERIenced business man, speaking 4 languages, wishes some light employment; wages no object. Address R. Box 77, TIMES. 1

WANTED—SITUATION AS TRAVeler or clerk, or employment on ranch, by young gentleman. Address WALLACE, Redlands, Cal. 6

WANTED—SITUATION BY A JAPanese waiter, in family or private boarding house. Address G. MAYEDA, TIMES OFFICE. 31

WANTED—SITUATIONS FOR TWO girls, cooking or housework, in Mexico. Apply at BOSTON OFFICE, 207 W. Fourth St.

WANTED—AN EXPERIENCED meat-cutter wants a situation; good references. Address R 78, TIMES OFFICE. 1

WANTED—SITUATION IN CITY OR country, as stationary engineer. Address G. A. R., TIMES OFFICE. 31

WANTED—BY A SWEDISH MAN situation to cook for 10 to 25 men. Call at 512 CROCKER ST. 2

Wants.

Wanted—Miscellaneous.

WANTED—TO CONTRACTORS—$4000 or $5000 building; payment, half cash, and half nice lot. Apply room 38, BAKER BLOCK, between 10 and 11:30 a.m. 1

WANTED—DRESSMAKER, LATE of Yates & Co.'s cloak and suit house, S. F., will go out by the day or take orders, at the IRVING, 220 S. Hill St.

WANTED—TO RENT BY GENTLEman and wife, 1 or 2 well-furnished rooms; good locality, close in, reasonable terms. Address R 73, TIMES. 31

WANTED—BUSINESS MEN AND fruit growers to buy orange land at Redlands on 10 years' time. See ad of W. P. McINTOSH, on page 3.

WANTED—EVERYBODY TO KNOW that J. C. OLMSTED'S PERIODICAL AGENCY has removed to 429 S. Spring, between Fourth and Fifth.

A CUBAN APPEAL.

The Mother Country Asked to Adopt Reciprocity.

American Trade a Matter of Great Importance to the Islands.

Havana Merchants Declare it a Question of Wealth or Penury.

Commissioner Roosevelt Declares Government Employes Free to Contribute to Campaign Funds if They So Desire, Etc.

By Telegraph to The Times.

WASHINGTON, Oct. 30.—[By the Associated Press.] The Department of State has received a copy of the petition forwarded by the Tobacco Growers' and Cigar Manufacturers' Union of Cuba to the Spanish government, urging the negotiation of a reciprocity treaty between Cuba and the United States. The petitioners assert that they are confronted with this simple problem: "On one side ruin, starvation, misery; on the other abundance, wealth and promising future."

They say that the "United States buy from us tobacco and sugar to the extent of $51,000,000, and it is not strange that the American Government should make itself strong on the absolute necessity we have of that market, to demand reciprocity concessions, or, which is the same thing, exemption for their fleur, lard, machinery, hardware, and other articles in our tariff. In one word, they want to pay us for the tobacco and sugar they consume with the goods they produce. Today they only sell us $10,000,000 or $12,000,000 and they desire to increase this amount to $51,000,000. This is what the McKinley Bill amounts to."

FREE TO CONTRIBUTE.

Government Employes at Perfect Liberty to Aid in the Campaign.

WASHINGTON, Oct. 30.—[By the Associated Press.]—A well-known Republican leader connected with the Congressional Campaign Committee has received from Civil Service Commissioner Roosevelt a contribution of $500, to be used for legitimate campaign expenses in any Congress District where it is needed. The commissioner also has sent a contribution in aid of the Democratic cause.

In a conversation today Roosevelt says: "Clerks are as much at liberty to contribute to one party as to another, and they are perfectly safe and free to make no contribution if they so prefer. Within the classified service employés are under no obligations to any party. Gov. Thompson is a Democrat, serving under this administration. He makes a contribution to aid his party. I am a Republican; I aid mine. If we didn't want to contribute we wouldn't. No one can force a Government employé to contribute, nor if he desires to contribute to compel him to contribute to this party rather than that. In regard to polititical clubs of which Government employés are members, there is no reason why there should not be Democratic clubs as well as Republican. But any of them will be prosecuted if we have evidence of their trying to force contributions by intimidation."

GEN. RUGER'S REPORT.

There Is No Danger From the Indians of His Department.

WASHINGTON, Oct. 30.—[By the Associated Press.]—Gen. Ruger, commanding the Department of Dakota, has submitted to the War Department his annual report. Gen. Ruger says that there is no reason in general to apprehend the molestation of settlers upon ceded lands of the Sioux Reservation, even by the most dissatisfied Indians, if the latter are kept under military observation for a time at a few points where friction will most likely result from settlements. Respecting the threatened trouble at Flathead Lake, Montana, he says it appears upon inquiry that there is little probability of serious trouble; that enforcement by the civil officers of the statute prohibiting the sale of liquor to the Indians and halfbreeds is the principal necessity of the case. He approves the post canteen system.

LACKS CONFIRMATION.

Mexico's Retaliatory Move Doubted at the State Department.

WASHINGTON, Oct. 30.—[By the Associated Press.] The Department of State is without information respecting the alleged imposition of Mexico of a discriminating duty of $500 per carload on American cattle reported from the West.

Acting Secretary Adee says that when the Mexican Government, by a decree issued a year ago, increased the duties on imported cattle and swine (which by the way were general duties and not directed especially against the United States,) the Department of State was informed of the action within twenty-four hours. While he cannot deny the last reported action, he is compelled to doubt it.

THE DUTY UNCHANGED.

KANSAS CITY, Oct. 30.—Regarding the rumored prohibitory duties placed on American cattle and hogs by the Mexican government, a dispatch received here today from the Two Republics, a newspayer of the City of Mexico, states that there is no additional duty on live stock other than that which has been in force for the past twelve months. The tariff is being revised, and should a new duty be imposed, ample notice will be given to shippers.

WASHINGTON NOTES.

Mr. Blaine Explains the Recall of the Spanish Minister.

WASHINGTON, Oct. 30.—[By the Associated Press.] Secretary Blaine desires the statement made that he did not request the recall of Muruaga, Minister of Spain to the United States. He says that it is not true that the relations between them are strained. The recall is due solely to the change of administration in the Spanish government.

GOING HOME TO VOTE.

President Harrison will leave for Indianapolis Sunday evening or Monday morning for the purpose of voting.

TREASURY BUSINESS.

First Controller Matthews has reported to the Secretary of the Treasury that during the past fiscal year his office has examined 27,343 accounts, involving $5,328,423,987.

KNOW NOT WHAT THEY DO.

A Republican Postmaster Is Not Appreciated in Arkansas.

WASHINGTON, Oct. 30.—[By the Associated Press.] The postmaster at Donaldson, Ark., after an eventful experience, has concluded to resign. Some of his neighbors, it appears, entertain personal objections to him, mainly on the ground that he is a Republican. In a letter to the Postmaster-General he says: "Yesterday I was knocked down, kicked and stamped upon. We compromised and I agreed to resign. I am glad to get away from here. These people know not what they do; they think it a disgrace to be a Republican." The department has sent an inspector to investigate the matter.

A PARSIMONIOUS COUNCIL.

The Iron Men Meet with a Cold Reception at Toronto.

TORONTO, Oct. 30.—[By the Associated Press.] The second delegation of the Iron and Steel Institute which came up from the South is disgusted. The City Council had decided on an elaborate reception, but learning that the delegation would only stop five hours in the city, said that they would not spend a cent on them. Only two gentlemen were at the depot to meet them, and they declined the proffered attention, saying that they were grossly insulted. Col. Holland contrasted this treatment with their reception everywhere in the United States.

A Strike Over One Man.

SCOTTDALE (Pa.,) Oct. 30.—The workmen of all the plants operated by the H. C. Frick Coke Company have served notice on General Manager Lynch that unless Andy Verostic, a discharged local committeeman of the Tiptop Works, be restored they will quit work at the expiration of six days. The notice will expire Monday, and unless there is an adjustment there will be a strike of 10,000 men. The national officers have indorsed the action of the district officers.

The Count's Narrow Escape.

NEW YORK, Oct. 30.—The Comte de Paris had a narrow escape from death this morning. His train stopped at Plattsburg for breakfast and the Count, not hearing the signal for departure, waited until the train was starting. In trying to get on he missed the guard rail with one hand and would have fallen between the cars had not bystanders grabbed him. He was not alarmed, but considerably annoyed.

Troup's Letters Published.

BOSTON, Oct. 30.—Rose Troup has given out letters which passed between himself and Stanley regarding the rear guard. These are the letters he refused to modify at Stanley's request. They are in line with Troup's statements already made.

A Case of Leprosy.

CHESTER (Pa.,) Oct. 30.—There is a well-defined case of leprosy here. A Swede named John Anderson is the sufferer. He has been confined in a separate building of the county almshouse.

A GAY DECEIVER.

"HE'D BE AFTHER COORTIN' TWO AV THIM AT ONCT."

THE AWDACIOUS HAYTHEN!

KATHLEEN: *"Arrah! wud ye be afther coortin' two av us at onct, ye awdacious haythen? It's consolin' that poor craythur beyant ye shud be, an' not interferin wid a dacent body like me!"*

A BRIDE FOR A DAY.

SAD EXPERIENCE OF A CONGRESSMAN'S DAUGHTER.

Married on His Death-bed, Her Lover Lingers But a Few Hours After the Ceremony.

By Telegraph to The Times.

WASHINGTON, Oct. 30.—[By the Associated Press.]—Houghwout Howe, who was yesterday married to Miss Mary Butterworth, daughter of Congressman Butterworth of Ohio, died of pneumonia today.

After the marriage Howe appeared greatly relieved in mind and seemed to suffer less pain. Toward evening, however, he grew rapidly worse, and throughout the night was delirious. An anxious night it was for the young bride. All through the weary watches she sat by the sick bed, not retiring or resting for a moment until six o'clock this morning, when she took an hour's rest. Later on Howe sank rapidly, and shortly after noon he died.

RELIGIOUS CONFERENCES.

An Attempt to Reconcile the Western Unitarian Church.

CHICAGO, Oct. 30.—[By the Associated Press.] The meeting of the Western Unitarian Conference, convened to effect a reconciliation between the Unitarian churches of the West, was resumed today. The separation grew out of the attempt several years ago to put the churches on a purely ethical basis. It was decided to form a conference association, made up of the president and secretary of each State conference.

PROMINENT LADY MISSIONARIES.

BUFFALO, Oct. 30.—The ninth annual convention of the Women's Home Missionary Society of the Methodist Church in the United States began here this morning. Mrs. U. S. Grant, Miss Fannie Hayes, daughter of ex-President Hayes, and many other distinguished ladies are present.

SEVENTH DAY BAPTISTS.

CHICAGO, Oct. 30.—The National Council of the Seventh Day Baptists adjourned last night. The report of the committee on policy adopted makes a change in the method of ordaining new ministers whereby individual churches as well as associations have a voice. The office of deacon is raised to a dignity approaching that of elders of the Presbyterian Church.

The Pool-sellers Win.

CHICAGO, Oct. 30.—Judge Tuley has rendered a decision that the State law and city ordinance under it forbidding the sale of pools outside the inclosures of race tracks are unconstitutional, because they tend to grant special privileges and create a monopoly. The case grows out of last summer's fight between Ed Corrigan, proprietor of the West-side race track, and the city pool-sellers.

In Memory of the Jeannette's Crew.

ANNAPOLIS, Oct. 30.—The monument to members of the Jeannette exploring expedition of 1881, in the Naval Academy Cemetery, was unveiled today. As far as practicable the design follows that of the one erected in the Lena River delta.

Assistant Secretary Soley delivered an address eulogizing the achievements of the members of the expedition. Many Naval officers and citizens were present.

The Newark's Trial Trip.

PHILADELPHIA, Oct. 30.—The new cruiser Newark left Cramp's shipyard this morning and started down the river on her trial trip. Tomorrow she will go out to sea and be given a thorough test.

THE SILVER GATE.

Col. Markham's Royal Reception at San Diego.

Citizens Cheer Themselves Hoarse to Welcome Him.

The Largest Political Meeting in the City's History.

The Streets Black With People to View the Parade—The County Safe for a Thousand Majority.

By Telegraph to The Times.

SAN DIEGO, Oct. 30.—[Special.] This has been another day of triumph for Col. Markham, and San Diego has thundered her welcome to the next Governor in no uncertain tones. Blazing torches and hissing rockets have made the city lurid with their light, and 10,000 lusty throats have cheered until they were hoarse in honor of the kindly gentleman whom all California has delighted to honor as no nominee for Governor has ever been. All classes and all parties have joined in the ovation, and no such enthusiasm has ever been known in the history of San Diego county. All afternoon the parlors of the Brewster Hotel have been thronged with visitors to grasp the hand of Col. Markham, and among the number were many prominent Democrats, who came with voluntary offers of support. It was a testimonial of appreciation of which any man might well feel proud, and evidences, as nothing else can, his great popularity here. It indicates also that his majority will be greatly in excess of the estimates heretofore made, and it is safe to say that San Diego will give him fully 1000 to 1200 over Buckley's Pond.

In the evening a monster parade moved through the streets to the strains of martial music, and a notable feature was 250 of the most representative business men, who trudged through the streets with torches and cheered like so many schoolboys. The sidewalks were black with a mass of humanity, who joined in the shouts of welcome to Markham, and every window along the line of march was occupied by eager and curious spectators, among whom were many ladies. A roar of applause went up along the entire line, and Col. Markham was kept busy bowing his acknowledgement.

The speakers' stand had been erected on the plaza, and when the party arrived at that point 6000 people had assembled to listen to Col. Markham and George E. Knight. The former was greeted with thrice-repeated cheers, which were repeated again and again when he was introduced by the president of the evening, McConnoughey.

The colonel spoke with his usual force and distinctness, and every point of his speech was greeted with loud and continued demonstrations of approval.

Wants.

Wanted—Miscellaneous

WANTED—TO EXCHANGE 2 SMALL bay mares for larger ones, or will buy. Address or call ZUBER, S. W. Cor. of Requena and Los Angeles Sts.

WANTED—ARTISTIC PICTURE framing, lowest prices. HURNDALL'S, 113 W. Third St., between Spring and Main.

WANTED—IMMEDIATELY, FURnished houses. List them exclusively with JOHN H. COXE, 214 S. Broadway. 6

WANTED—FROM 2 TO 4 BILLIARD tables. Call at GREENWALD'S CIGAR STORE, Cor. Spring and First Sts. 30

WANTED—GOODS OF ALL KINDS to store at SANDERS' WAREHOUSE, 251 San Pedro st.; cheap rates.

WANTED—MORTGAGED PROPerty for clear property. C. A. CAMPBELL, 103 S. Broadway. 31

WANTED—$1400, 10 PER CENT. NET, improved property, for 2 years. TAYLOR, 112 S. Spring.

WANTED—AN UPRIGHT PIANO, good make; will pay cash. B 37, TIMES OFFICE. 1

WANTED—SECURITY FOR $500 loan. EDWIN BAXTER, 7 and 8 Jones Block.

WANTED—PICTURES TO FRAME, cheapest place, at BURNS'S, 256 S. Main st.

WANTED—$1600 2 YEARS; GOOD security. X. Y. C., TIMES. 31

Wanted—To Purchase.

WANTED—TO PURCHASE 160 acres, more or less, damp land on either side of the road between Santa Ana and Newport, not more than 4 miles from Santa Ana; state location, price and terms; must be free from alkali. R. V. DEY, Pasadena.

WANTED—SECOND-HAND CLOTHing. Most liberal prices paid in the city. Please send orders, which will be promptly attended to. Best dyeing and cleaning for the least money. E. GREENGART, 107 Commercial St.

WANTED—FURNITURE, HOUSEhold goods of every kind, and in any quantity, large or small. If you want quick cash for anything, interview or write to RED RICE, 143 and 145 S. Main St.

WANTED—SECOND-HAND FURNIture, carpets, sewing machines and all kinds of household goods; highest market price paid. at BARNES & ARNOLD'S, 218 S. Main st.

WANTED—SECOND-HAND FURNIture, carpets, stoves, etc. Highest price paid at "THE HOUSEHOLD," 242 S. Main St., and 338½ S. Spring St.

WANTED—WE WILL PAY THE highest prices for second-hand carriages, wagons, etc., at 629 S. Main St. BURRELL & EASTMAN.

WANTED—TO PURCHASE, WITH free property, equities in real estate, mortgaged or contract. C. A. CAMPBELL, 103 S. Broadway. 31

WANTED—A CHEAP, SOUND, GENtle driving and riding animal; none other need apply. A. H. CAREY, Cor. Main and 17th. 1

WANTED—SECOND-HAND FURNIture, for which we will pay full market price. F. M. WILEY, 536 S. Spring st.

WANTED—TO BUY, SELL OR EXchange movable buildings and building material. NARAMORE, Wilson Block.

Wanted—To Rent.

WANTED—TO RENT A 7 OR 8-ROOM house; must be in good location, with nice lawn and modern conveniences; only 3 in family. Address R No. 88, TIMES OFFICE. 2

WANTED—TO RENT, NEAT FURnished house. Address R 81, TIMES OFFICE. 31

For Sale.

For Sale—City Property.

FOR SALE—
$4000—Fine modern residence of 8 rooms, on 28th, near Grand Ave.
$4000—7-room residence on 15th, near Figueroa St.
$3600—8-room house on 25th, near Grand Ave.
$4000—6-room house, Bonnie Brae Tract.
$8000—Fine modern residence of 10 rooms, on Hill St., between Tenth and Eleventh Sts.
$10,000—Fine residence of 10 rooms, on Hill St., between Ninth and Tenth Sts.
$2500—House of 5 rooms, on 28th, near Grand.
$1000—60 feet on 28th St., near Grand Ave.
$1700—50 feet on Flower, near Pico St.
$2500—54-foot corner, with barn, on Grand Ave.
$4000—5 acres adjoining the city; house of 5 rooms, barn, etc.; 3½ acres in fruits; water right; all in good order; fine location.
$4500—75x263, on Adams, with house of 5 rooms, stable, windmill, tank, etc.; nice lawn and shrubbery and fruit trees.
$6000—40 acres of fine orange land, with water, only 1 mile from depot at North Cucamonga, adjoining fine orange groves.
A few fine residence lots, close to cable, for $200 each, in fruit (easy terms).
JAMES GRANT,
104 S. Broadway.

FOR SALE—TWO CHOICE LOTS AN-gelena Heights, $1000. Lot in Metcary tract, $225.

1 acre highly improved, 5-room cottage, modern conveniences, southwest part of city, $4500.

5-room cottage, modern conveniences, with carpets, stove, etc., West Eleventh St., $2100. Particulars, CHAPEL & VICKERY, 110½ South Broadway.

FOR SALE—LOT, 56X185, TO 20-FOOT alley, on west side of Grand Ave., close to Adams; only $2000, if sold today. MILLER & BERRIOTT, 132 N. Spring St. 4

FOR SALE—A NICE 7-ROOM COTtage, elegantly furnished; party going East, and offering at great sacrifice, on easy terms. Call from 10 to 12 a.m., 439 E. 29TH ST. 3

FOR SALE—$1500 FOR A FINE LOT on Grand Ave., near Adams; the biggest bargain on the street. W. G. & F. A. BRADSHAW, 119 N. Spring.

FOR SALE—2 CHEAP LOTS IN THE Bonnie Brae, 100x170; very choice location; $2400. J. C. OLIVER, 101 N. Broadway. Tel. 200.

FOR SALE—A CHEAP LOT, 50X170, south side of 24th, near Grand Ave., $1050. J. C. OLIVER, 101 N. Broadway. Tel. 200.

FOR SALE—GRAND AVE. FRONTage, 100 feet, N. E. Cor. of 23d St. Inquire room 1, NEW WILSON BLOCK.

FOR SALE—A CHEAP CORNER ON Grand Ave., 65-foot front, $2200. J. C. OLIVER, 101 N. Broadway.

FOR SALE—CHEAP, LOT ON GRAND Ave., between Adams and Jefferson, by OWNER, 1158 S. Olive. 5

For Sale—Houses.

FOR SALE—MODERN 7-ROOM house, close to cable cars, $2000. Modern 7-room house, stable, etc., with 2 lots, on Twelfth St., west of Pearl St., $3250. House, 5 rooms, stable, etc., on Beaudry Ave., near Temple St., $2000. New modern house, 8 rooms, on Flower St., south of Pico St., $5500. New modern house, 8 rooms, on Hope St., south of Pico st., $5500. Lot on Flower St. near 15th St., $1750. F. A. HUTCHINSON, 213 W. First St.

FOR SALE—A BEAUTIFUL 8-ROOM house, just finished, on 21st st., facing Lovelace Place, just off Figueroa St., and near 2 street-car lines. This is an extra-built house, with bath, pantry, hot water, 2 elegant mantels, front window is plate-glass; beautiful cement pavement and walk all round the house; lot, 50x150. Apply at W. H. GRIFFIN, 213 W. First St.

FOR SALE—$1200 CASH, $2000 $800 2 years, an extra hand-some cottage of 5 rooms and bath; a perfect gem, charmingly situated, handsomest lawn and flowers in the city; lot 50x150, fenced and close to cable, Boyle Heights. G. W. CONNELL, 112 S. Broadway.

FOR SALE—$2500—NEW 9-ROOM house, 27th St., near Main. $1300—New 6-room house, Maple between 29th and 30th Sts. $850—New 4-room house, Maple between 28th and 29th Sts. A. C. SHAFER, Owner.

FOR SALE—MOVING FROM THE city, I offer, at a bargain, my new 6-room cottage, furnished or unfurnished; also horse, surrey, buggy and 2 office desks. W. H. CHAMBERLAIN, 534 W. 16TH, or 119 N. SPRING ST.

FOR SALE—A LOVELY HOME ON Adams St.; large house of 12 rooms, elegant and modern; lot 70x210, with fine orange trees, lawn and shrubbery; a bargain at $10,000. J. C. OLIVER, 101 N. Broadway. Tel. 200.

FOR SALE—$1000—A 5-ROOM, HARDfinished cottage, bath, large lot, nice lawn hedge, etc., good barn; only 200 feet from car line S. W. part of town; easy terms. STANTON & CO., No. 111 Broadway.

FOR SALE—A GOOD HOUSE AND lot on Grand Ave.; nice hedge, lawn and other improvements; $4000; $500 cash, balance in easy payments. J. C. OLIVER, 101 N. Broadway. Tel. 200.

FOR SALE—A BARGAIN; FOR A few days, a beautiful 7-room house, hall, bath, closets, close to cable cars, $2100; worth $3000. F. A. HUTCHINSON, 213 W. First St.

FOR SALE—OR EXCHANGE, AT A bargain, 15-room lodging house, best location; always full; cheap rent, with lease. A. C. FELLERS, Los Angeles, Cal. 1

FOR SALE—INSTALLMENT PLAN; nice cottage, East Los Angeles, near cars; good neighborhood; only $1650, worth $2000. POINDEXTER, 125 W. 2d.

FOR SALE—RESIDENCE, 137 BELmont Ave., at a great sacrifice. Address MAJ. A. S. KIMBALL, Army Headquarters, Los Angeles.

FOR SALE—A GOOD 6-ROOM COTtage, nice grounds, on 16th St., near cable line, $2400. J. C. OLIVER, 101 N. Broadway. Tel. 200.

FOR SALE—A BRAND-NEW 8-ROOM house, lovely location; you ought to see it; $4500. J. C. OLIVER, 101 N. Broadway. Tel. 200.

Society Meetings.

SOUTHERN CALIFORNIA COUNCIL, No. 728, Royal Arcanum, meets second and fourth Friday of each month at S. P. Hall, 118½ S. Spring St. Visiting brothers cordially invited

For Sale.

For Sale—Country Property.

FOR SALE—$12,000—40 ACRES, TUStin, deep rich soil, planted to French prunes and apricots, bearing. Receipts this year $4300. Good terms and low interest.

$8800—22 acres near Glendale, 14 acres bearing oranges 6 to 10 years old; 3 acres assorted fruits and walnuts, bearing. Water stock and large reservoir.

$8000—40 acres Adriatic figs, 3 years old. Good water right, ¼ cash, balance 1, 2 and 3 years, interest 8 per cent.

$6000—20 acres at Anaheim, planted to apricots and French prunes, bearing. Plenty of water. Fruit sold 1890, $1600. Only one-third cash, balance 3 to 5 years at 7 per cent.

$800—16 acres choice level fruit land at Burbank. Very cheap.
F. M. SPRINGER.
1 124½ S. Spring St., Room 13.

FOR SALE—$250—ORANGE LAND, orange land, located at Redlands and adjoining the Barton Ranch and known as the Williams Tract; no finer orange land in the State; water from the Bear Valley Water Co., in an abundance. We are offering this land for a short time at $250 per acre; one-quarter cash, but to suit 8 per cent. interest. Also:

$80,000—The famous Drew Ranch, containing 240 acres; 40 acres in oranges, 25 acres deciduous fruits, 75 acres grapes, balance barley, etc.; good house, barn, etc.; railroad station on the land. This is the best bargain ever offered in Southern California; will sell as a whole for $80,000, on easy terms.
BRYAN & KELSEY, 117 N. Spring.

FOR SALE OR EXCHANGE—AT Florence, a one acre residence, fenced, set in all kinds of fruit trees, some bearing; a 6-room house, 2 fixed and furnished for store business; a good well, tank, windmill; come and see. Also in Anaheim, Western Addition, 2 lots, large bearing fruit trees, a 2-room house, rustic finish; also one business lot on corner of Walnut and Center Sts., Western addition to Anaheim. I will sell either or exchange all for a foothill residence, improved and close in. For particulars see owner at FLORENCE, second house west from postoffice, for a few days. I. LEHMAN. 31

FOR SALE—A FINE RANCH, AT A sacrifice—29 acres, 12 miles southeast of the city; 5 acres of apple trees, 50 large English walnuts and variety of other trees; good barn; cottage, 4 rooms; good water right; finest kind of walnut land; everything ready for a family to move right in and make money; place incumbered and must be so d; offered at $5000. J. C. OLIVER, 101 N. Broadway. Tel. 200.

FOR SALE—15½ ACRES OF EXTRA choice fruit land, with bearing trees of the finest varieties, within the city limits of the best part of Santa Ana; about $2500 worth of deciduous fruits sold this season.

11,000 acres, $8 to $25 per acre, choice land, adapted to all kinds of deciduous fruits or general agriculture. ROBT. TURNER, 212 W. First St.

FOR SALE—A PARTY WHO WANTS a piece of ground to improve and make a living on, can buy 10 or 20 acres, 10 miles from Los Angeles and half a mile from railroad, on their own terms; this is excellent soil, and is well adapted to deciduous or small fruits, or chicken ranch; cash no object; a good opportunity for the right man. Address P. O. BOX 666, Los Angeles.

FOR SALE—FINE FRUIT AND FARMing lands; 500 acres near Los Angeles and 500 acres in Ventura county; will sell from 10 acres up; prices from $20 to $100; very small cash payments from actual settlers; this offer is made to encourage men of small means to acquire homes. R. W. POINDEXTER, 125 W. Second.

FOR SALE—A VERY CHOICE 10 acres, 2 miles south of city limits; house of 4 rooms; flowing well; soil rich and mellow; 5 crops of alfalfa this year, without irrigation; very fine for fruits and garden products; 2 acres adjoining this year yielded $800 in berries. $3500. J. C. OLIVER, 101 N. Broadway. Tel. 200.

FOR SALE—THE BEST BARGAIN OF all; a positive sacrifice. L. M. BROWN, 132 N. Spring St., has 35 acres in Lankershim Ranch, all fenced; house and barn, good well; 11 acres in bearing deciduous fruits, besides some walnuts, 3 miles from Burbank; all for $1200; must sell immediately.

FOR SALE—200 ACRES IN SAN Diego Co., 4 miles from Fallbrook; 12 miles from Oceanside; suitable for fruit, vines or stock ranch; plenty of water and timber, all fenced and under cultivation; will sell whole or part. Address A. J. FOSS, Fallbrook, Cal.

FOR SALE—A VERY VALUABLE 10-acre ranch, at Long Beach; has 3 acres of full-bearing Muscat raisin grapes; also 4 acres of fine orchard; house with 5 rooms; water piped on the place. Inquire of DR. WILLIAMS, 137 S. Broadway, Los Angeles, Cal.

FOR SALE—THAT NORWALK FARM. Sold 20 acres for $2000; sold 40 acres for $4500 cash; 177 acres with big artesian well left. Fenced and cultivated. EDWIN BAXTER attorney for Walters Estate, Rooms 7 and 8 Jones Block, 175 N. Spring St.

FOR SALE—8 ACRES FINEST LAND in midst of famous San Gabriel Mission orange groves; prominent corner near depot; 110 large fruit trees; irrigating water piped and free forever; $1600, easy terms. BRADSHAW, 119 N. Spring St.

FOR SALE—80 ACRES BOTTOM land in the San Luis Rey valley, San Diego Co., one-half mile from the Mission, with house and 15 acres in trees. Apply to W. H. LIBBY, San Luis Rey, San Diego Co., Cal.

FOR SALE—100 ACRES OF CHOICE level fruit land; sandy loam (no alkali); 10 miles from Los Angeles, 2 miles from Burbank; $80 per acre. McCONNELL & MERWIN, 132 N. Spring St.

FOR SALE—OR EXCHANGE, A VENtura walnut ranch, 21½ acres; trees 10 years old; peaches and apricots between walnuts; returned this year, $200 per acre. Address A. J. WELLS, 633 W. 21ST ST.

FOR SALE OR EXCHANGE—5 ACRES improved, house, barns, artesian well, etc.; 8 miles from city center, near Florence. Apply owner, A. ORFILA, No. 115 W. First st., room 7.

FOR SALE—$6500—WHAT IS THE matter with this property, that pays 13 per cent on investment, $70 a month, or $840 a year. A. DAY, JR., 126½ N. Spring St., room 3. 30

FOR SALE—640 ACRES OF FINE land in Antelope Valley, near Willow Springs, 10 miles west of Rosamond; $8 per acre. POHLHAUS & SMITH, 126½ N. Spring St.

FOR SALE—OR EXCHANGE FOR IMproved city property, 5 acres of fine fruit land near Glendale. Inquire of DR. REESE, Corfu Block, 130½ S. Spring St.

FOR SALE—CLOSE IN; 7 ACRES ON Rosedale Ave., near Park station; price, $525 per acre. PITCHER & GRAY, 125 N. Main St.

FOR SALE—$1650 WILL BUY A FINE 2-story, 12-room house and lot in Garvanza. POHLHAUS & SMITH, 126½ N. Spring St. 31

FOR SALE—SEE L. M. BROWN, 132 N. Spring St., for best orange land, at $60 per acre, on easy terms; for this month only.

FOR SALE—10½ ACRES OF GOOD orange land in Vineland, plenty of water, at $900. Direct 460 FLOWER ST. 1

For Sale—Live Stock.

FOR SALE—IF YOU WANT A HORSE or cow, it will pay you to call at the Los Angeles Horse Market, 235 S. Los Angeles St. We have fresh family and dairy cows, Jerseys, Durhams and Holsteins, giving from 4 to 5 gallons of milk per day; also 2 carloads of fine driving and draught horses, broken and unbroken. This stock will be sold at prices to suit the times. Give us a call and we will please you. C. E. CROWLEY.

FOR SALE—PAIR GENTLE, 1000-LB. each, well-broke horses; also covered, 3-spring express wagon and double harness, nearly new. Can be seen and price learned at PIONEER LIVERY STABLE, 220 Requena St. 31

FOR SALE—BROOD MARE, 8 YEARS old; filley, 2 years; Mitchell wagon, (2½), work harness, plows, harrow, etc., cheap for cash; will exchange for lot. JAS. H. SMITH, 2145 Maple Ave. 31

FOR SALE—ONE OF THE NICEST family horses in the city; kind and gentle, without a fault; also nearly new surrey. 415 CRESCENT AVE.

FOR SALE—KIND FAMILY COWS, from $35 up; installment plan; at NILES'S HOME RANCH, E. Washington St., near San Pedro St.

FOR SALE—CHEAP, YOUNG HORSE and buggy; good driver, gentle. Inquire at W. F. WHITE'S STABLE, 136 S. Broadway. 31

WANTED—STOCK TO PASTURE; good alfalfa. Walk call for stock and return same. Address R 72, TIMES OFFICE. 3

FOR SALE—HORSE, HARNESS, light spring wagon and road-cart. 1158 S. OLIVE. 3

For Sale—Miscellaneous.

FOR SALE—COMMERCIAL BUSIness; good agencies; small stock; for exchange, outside income property for lot or small house and lot in southwest part of city. J. P. JONES, 367 N. main St.

FOR SALE—AT A GREAT SACRIfice, a furnished 5-room cottage; large lawn, fine shade trees, on good street-car line; lot 50x150; owner going East. 1623 CENTRAL AVE. 31

FOR SALE—CHEAPER THAN ANY other; the finest bottled lager, equal to Milwaukee, St. Louis or any imported beer, from MAIER & ZOBELEIN'S brewery, Los Angeles.

FOR SALE—100 CAR-LOADS GOOD stable manure in lots to suit. Freight low. For particulars address F. P. QUIGLEY, Station "A," Los Angeles.

FOR SALE—CHEAP, 11 CORDS OF 4-foot wood. Inquire of O. W. BALDWIN, Supt. Broadway Market. 31

FOR SALE—OR TRADE FOR LOT, 1 large horse, 2 buggies and surrey. 339 S. BUNKER HILL AVE. 1

FOR SALE—400 HEAVY ORE SACKS, cheap, at A. W. SWANFELDT, 202 E. Second St. 8

FOR SALE—2 NEW INCUBATORS, 3-burner oil stoves. 1158 S. OLIVE. 3

FOR SALE—LANGSHAN GROUP, 752 S. HILL. 1

Lost and Found.

LOST—GOLD OPEN-FACED WATCH, by Jules Juyensen, Copenhagen; $25 will be paid to the finder; leave at C. D. PLATTS, corner 1st and Main Sts.

FOUND—SAM FLETCHER, THE clipper, at 133 S. BROADWAY. Machine work. Prices from $2 up.

LOST—POCKET LEDGER, MARKED J. Crane, Hastings & Co. Leave at 109 COMMERCIAL ST., and receive liberal reward.

To Let.

To Let—Houses.

TO LET—
Lodging house, 44 rooms, Cor. Main and Fourth Sts., Opp. Westminster Hotel.
Lodging house, 20 rooms, adjoining Postoffice, on Broadway, near Sixth.
9-room residence, all modern improvements, on Hope St., between 30th and 31st Sts., on Grand Ave. cable cars.
Warehouse, near San Pedro and Seventh Sts., suitable for furniture, grain or anything.
Light basement, Main, near Fourth St.
Apply to OWNER, 426 S. Main St.

TO LET—SANTA MONICA, 6-ROOM cottage, furnished; ½ block from beach; fine location for winter; $15 per month. W. H. SHINN, room 3, Redick block, corner 1st and Broadway, L. A.

TO LET—A HANDSOMELY FURnished house, in excellent location, with every convenience, gas, lighted by electricity, with beautiful grounds. Address R No. 87, TIMES OFFICE. 4

TO LET—A CHOICE NINE-ROOM house, furnished; beautiful home; barn; only 11 blocks from center, on cable; very healthy location. McKOON & GRAY, 105½ S. Broadway. 5

TO LET—AN ELEGANT RESIDENCE on Grand Ave., centrally located; some furniture for sale. Apply at WALL ST. PHARMACY, cor. Wall and Fifth Sts. 31

TO LET—THREE 4-ROOM COTtages between Hill st. and Grand Ave., $6 each per month. W. H. SHINN, room 3, Redick block, corner 1st and Broadway.

TO LET—REASONABLY, HOUSE OF 8 rooms and bath, furnished or unfurnished. Apply 743 ELMORE AVE., between Seventh and Eighth Sts. 2

TO LET—A 7-ROOM HOUSE AT 727 Broadway. Inquire O. W. BALDWIN, Supt. Broadway Market. Real estate men notice same. St. 31

TO LET—$15—DESIRABLE 5-ROOM house, with stable; nice yard, graded street; good neighborhood. Cor. 23D and L. A. ST. 3

TO LET—A GOOD 6-ROOM HOUSE; high location; rent, $15 per month, with water. Apply 221 UNION AVE. 31

TO LET—LARGE NEW STORE-room on 2d St., close to Main. E. L. BLANCHARD, 213 W. First St.

TO LET—A HOUSE OF 7 ROOMS and bath; all modern improvements. Call 707 W. SIXTH ST. 31

TO LET—HOUSES ALL OVER THE city. C. A. SUMNER & CO., 7 S. Fort st.

TO LET—FURNISHED HOUSE OF 9 rooms. Address No. 1205 S. OLIVE. 7

TO LET—FURNISHED HOUSE OF 9 rooms. Address R 48, TIMES. 7

To Let—Rooms.

TO LET—1 OR 2 SUNNY ROOMS with board, if desired; private residence, nice house and grounds, all modern conveniences; use of parlors and piano; cable cars pass every 5 minutes; 10 minutes walk from Spring and Main Sts. Please call at 1013 TEMPLE ST., near Beaudry Ave. 31

TO LET—A HANDSOME PARLOR suite, finely furnished, with use of kitchen; also 2 finely furnished bedrooms; best locality, 1 block from Postoffice and cable cars. Inquire of JAMES GRANT, 104 S. Broadway, or at the HOUSE, 637 S. Hill St., after 1 p. m.

TO LET—229 SOUTH HILL STREET, new, handsomely furnished room, centrally located in two story house, light housekeeping if desired, suitable for single lady or gentleman. Call from ONE TO FOUR.

TO LET—NICELY FURNISHED pleasant suite of rooms with kitchen; also front parlor with folding bed; private family, 228 FRANKLIN ST., between Spring and Broadway. 2

TO LET—NICELY FURNISHED rooms with baths, $1.25 per week and upward; $5, $6, $7 and $10 per month. NEW NATICK, Los Angeles and Third Sts. 6

TO LET—OFFICE ROOMS, SINGLE or en suite, suitable for physicians or lawyers, in Opera House Building. Inquire Room 1, OPERA HOUSE.

TO LET—4 NICE ROOMS, GROUND floor, partly furnished; all modern conveniences. Inquire at PREMISES, 239 N. Grand Ave. 2

TO LET—A FINE FURNISHED house, 8 rooms and large barn, on Main St. McKOON & GAY, 105½ S. Broadway. 1

TO LET—THE MOST PLEASANT, sunny, unfurnished rooms for housekeeping; finest view in city. 1217 N. MAIN. 2

TO LET—30 UNFURNISHED ROOMS in the brick building, 631 S. Main St. Apply to M. F. O'DEA, 114 S. Broadway. 31

TO LET—FURNISHED SINGLE rooms, pleasant and sunny; also housekeeping rooms. No. 258 S. OLIVE ST. 2

TO LET—2 FLATS, 5 ROOMS EACH, for housekeeping, 100 feet off Temple; rent, $12.50. 415 CRESCENT AVE.

TO LET—$20, WITH WATER, 10 large fine rooms with bay window; cable passes the door. 272 S. MAIN.

TO LET—THE SOUTHWESTERN, 108 and 110 MAYO ST. Single rooms, $1 per week, 20 cents per night.

TO LET—2 SUNNY UNFURNISHED rooms, 321½ W. SEVENTH ST., between Hill St. and Broadway. 1

TO LET—GOOD OFFICE ROOM ON Broadway. Apply to J. C. OLIVER, 101 N. Broadway. Tel. 200. 31

TO LET—FURNISHED FRONT AND back parlor, with board; "sunny." 243 S. BROADWAY. 31

TO LET—CHEAP, SUITE OF 3 PLEASant rooms for housekeeping. 306 AMELIA ST. 4

TO LET—THE IRVING, 220 S. HILL ST. sunny rooms for gentlemen; also housekeeping rooms.

TO LET—3 ROOMS FOR HOUSEkeeping, 457 S. Hill St. Inquire at 411 W. FIFTH. 1

TO LET—PLEASANT FRONT ROOM, in small private family. 655 S. SPRING ST. 6

TO LET—UNFURNISHED ROOMS. NORTON BLOCK, Cor. Seventh and Hill.

TO LET—PLEASANT, SUNNY FURnished room, at 257 S. HILL ST. 2

TO LET—ROOMS, $1 PER MONTH each. 750 UPPER MAIN ST.

TO LET—3 FURNISHED ROOMS FOR housekeeping. 512 Regent St. 2

Rooms and Board.

ST. ANGELO HOTEL, GRAND AVE., near Temple street; new, the finest family hotel in Southern California; fine view, broad porches, plenty of sun; five minutes from courthouse; car every five minutes; best caterer in the city; rooms and board reasonable.

STRICT FIRST-CLASS BOARD AND room, in private family, for 2 gentlemen or gentleman and wife; price, $60. Apply to J. W. BROWNE, 1424 N. Main, from 1 to 3 p.m. 31

HOTEL FREMONT, FIFTH STREET, near San Pedro; first-class in every respect; $1.25 to $2 per day. Special rates by week or month. Cheaper than housekeeping. 1

HOTEL LINCOLN, COR. SECOND and Hill sts.; elegantly furnished; strictly first-class; all modern improvements; reduced rates. THOMAS PASCOE.

THE DENVER, 133 N. MAIN ST., IN center of city, has changed hands and has been thoroughly cleaned and renovated; nice sunny rooms, from $1 up per week; good clean beds, 25c, for men.

THE CLIFTON HOUSE, BROADWAY and Temple; centrally located; nicely furnished rooms, with or without board; rooms single or en suite, $7 per month and up.

THE HEATHMAN, 635 S. HILL ST., between Sixth and Seventh Sts. First-class family hotel. Sunny rooms, with excellent board. W. T. HEATHMAN, proprietor.

THE ARROWHEAD HOT SPRINGS Hotel has made a $6.95 rate, including 3 days board, hack fare, baths, etc. Try it. Apply at SANTA FE OFFICES.

417 WALL ST., NEAR FOURTH. First-class rooms and board.

CALDERWOOD, 308 S. MAIN ST.; furnished rooms with baths.

For Exchange.

FOR EXCHANGE—STOCK RANCH, 600 cattle, 40 horses near Penal, Arizona, for ranch in Southern California. Also good house, livery stable, barn, completely stocked, with a paying business, horses, carriages, etc., for residence in Los Angeles. Particulars, CHAPEL & VICKERY, 110½ S. Broadway.

FOR EXCHANGE—CHOICE EASTern land, unincumbered, for city or country property, or will exchange for grocery store. NEISWENDER, 215 W. First. 3

FOR EXCHANGE—FOR REAL ES tate, fine, well-located, old-established grocery stock, fixtures, horse and wagon. GOWEN, EBERLE & CO., 132 N. Spring St. 31

FOR EXCHANGE—WILL EXCHANGE property free of incumbrance for equity in incumbered property. C. A. CAMPBELL, 103 S. Broadway. 31

FOR EXCHANGE—LOTS, FOR PLASTering, painting, plumbing and stair work; materials furnished. ROOM 6, No. 130½ S. Spring St. 31

FOR EXCHANGE—FOR CLEAR RESIdence, south part of city preferred, $5000 of clothing, hats and shoes. Address R 59, TIMES OFFICE. 2

FOR EXCHANGE—CIGARS TO trade for real estate. E. RIMAN, Room 9, Redick Block.

FOR EXCHANGE—5½ ACRES, IM proved, close in. TAYLOR, 112 S. Spring.

FOR EXCHANGE—5 ACRES ORANGE land, for city property. R 86, TIMES. 2

FOR EXCHANGE—COSTLY UPRIGHT piano for lot. R 60, TIMES OFFICE.

Business Opportunities.

TO LET—THE OLD HIGHLAND Dairy Ranch, located 4 miles west from the courthouse, and comprising 60 acres of land, good 8-roomed house with lawn and flowers, 25 full-bearing orange trees and other fruit, 2 large barns, horse stables and other buildings; plenty of water. Call at RANCH, or address EDC. GIRD, P. O. Box 804, City.

PRINTERS, ATTENTION.—THE JOB office of J. D. GILCHRIST, 304 New High St., is offered for sale, cheap, in lots to suit, for next few days; gas engine, presses, type, cutters, stereo outfit, etc., at less than half cost. Address HAWKS & SHATTUCK, 304 New High St., Los Angeles. R. H. HEWITT, Manager. 1

FOR SALE—OR EXCHANGE, A 2½ years' lease of the Elysian Park Street Ry., with cars, horses, harness, stable and tools. The rental is prepaid for whole period. An established daily cash-paying business, and good chance for the right man. Lessee wants to leave the city. JOHN P. P. PECK, 213 W. First St. 2

WANTED—$75 TO $250 A MONTH can be made working for us. Persons preferred who can furnish a horse and give their whole time to the business. Spare moments may be profitably employed also. A few vacancies in towns and cities. B. F. JOHNSON & CO., 1009 Main St., Richmond, Va.

WANTED—PARTNER IN OLD-ESTabished manufacturing business; requires $8000 or $10,000 and personal services; the business will pay a good salary, besides handsome dividends; principals only. Address R 83, TIMES OFFICE. 31

FOR SALE—FURNITURE OF FIRSTclass lodging house, central location; 50 rooms, finely furnished; rooms large, well lighted and ventilated; gas, baths, electric bells; rooms filled and paying well; price, $3000. F. M. SPRINGER, 124½ S. Spring St., room 13. 2

GOVERNMENT LANDS IN KERN County. Room for 100 families in a district being opened by a new railroad now under construction. Artesian water found at 250 feet; soil gravelly. Address R. H., 128 N. Los Angeles St. 31

FOR SALE—STOCK AND FIXTURES of one of the largest and most central grocery stores; goods fresh and trade practically cash; principals only need answer. Address R 46, TIMES OFFICE. 31

$1600. BEST OPENING IN THIS city for gentleman of business ability. Owner must leave immediately for Europe. "POLTZ," TIMES OFFICE. 31

WANTED—AN ACTIVE MAN TO buy an interest in old-established merchandise business; small capital required. R No. 80, TIMES OFFICE. 31

FOR SALE—HALF INTEREST IN paying dairy or will sell stock and lease the farm. Call or address ROOM 6, NO. 129 S. SPRING ST.

FOR SALE—ONE-HALF INTEREST in nursery; old, established business; terms reasonable. Call at FLORAL STORE, 117 W. Second St.

FOR SALE—A FIVE-YEARS' ESTABlished well-paying business; capital of at least $4000 required. Address E. W., BOX 100, TIMES.

FOR SALE—DRUG STORE ON MAIN St., cheap for cash. G W., TIMES. 2

Money to Loan.

$1,500,000
TO LOAN AT R. G. LUNT'S LOAN AND INSURANCE AGENCY, Redick block, corner of First and Broadway. Loans made on improved city and country property; 9 per cent. gross city, 8 per cent. gross country. Building loans made. Bonds negotiated. AGENT FOR THE GERMAN SAVINGS AND LOAN SOCIETY Of San Francisco, Cal.

$1,000,000.
SECURITY LOAN AND TRUST COMPANY Of Southern California. 123 W. SECOND ST., BURDICK BLOCK, Los Angeles, Cal.
We are prepared to make loans on improved city or ranch property in sums from $500 to $500,000, with dispatch, at CURRENT RATES. H. M. CONGER, Pres't. G. W. STIMSON, Vice-pres't. M. W. STIMSON, Sec'y. E. F. SPENCE, Treas. FIRST NATIONAL BANK, Trustee.

PACIFIC LOAN COMPANY LOANS money in any amounts on all kinds of personal property and collateral security; on pianos without removal, diamonds, jewelry, sealskins, horses, carriages, libraries, bicycles and building association stock, or any property of value; also on furniture, merchandise, etc., in warehouse; partial payments received; money without delay; private offices for consultation; all business confidential; will call if desired. W. E. DE GROOT, manager. rooms 14 and 15, 124½ S. Spring st.

LOS ANGELES LOAN COMPANY will loan money on pianos without removal, diamonds, jewelry, carriages, horses and anything of value; private rooms for consultation; money without delay; all business confidential; rooms 8 and 9 Wilson block, corner First and Spring sts. W. D. ECKSTEIN, Manager.

$1,000,000 TO LOAN AT SIX to eight per cent. on improved property—city, town or acreage—in large and small sums. Money loaned at 10 per cent. on hay and grain warehouse receipts. HELLMAN & CHALFANT, Perrett Building, 127 West Third St.

$500,000 TO LOAN UPON IMproved city and country property; lowest rates; loans made with dispatch. Address The Northern Counties Investment Trust (limited), FRED J. SMITH, Agent, Pomona, Cal.

$500,000 TO LOAN ON RANCH or city property; 6 per cent. on large loans; 8 per cent on small loans. We have a special sum of $1500, at 6 per cent. net. J. C. OLIVER, 101 N. Broadway. 1

R. W. POINDEXTER, 125 W. SECOND St., loans on good real estate, stocks, bonds, or grain in warehouse; loan investments and collections of interest and rents receive prompt attention.

MONEY LOANED ON DIAMONDS, watches, jewelry, pianos, live stock, carriages, bicycles and all kinds of personal and collateral security. LEE BROS., 402 S. Spring st.

IF YOU WANT MONEY WITHOUT delay, no commission, at prevailing rates of interest, see Security Savings Bank, 148 S. Main St.

MONEY TO LOAN AT 6½ PER CENT. net on business property, at the MAIN ST. SAVINGS BANK AND LOAN CO., 426 S. Main.

MONEY TO LOAN ON MORTGAGE at lowest rates. MORTIMER & HARRIS, Attorneys-at-Law, 78 Temple block.

MONEY TO LOAN—ON IMPROVED city or country property. A. E. POMEROY, 105 S. Broadway.

PRIVATE LOANS ON COLLATERAL security. T. C. NARAMORE, JR., room 1, Wilson Block.

$25 AND UPWARDS TO LOAN. Strictly confidential. Room 7, No. 11 Temple St.

G. S. ROBINSON LOANS AT 8 PER cent., city and country property. 132 N. SPRING.

Business Personals.

PERSONAL—"ECONOMIC" PRICES: Sugar, 18 lbs brown or 16 lbs white, $1; 4 lbs Rice, Sago or Tapioca, 25c; 13 lbs white Beans, 25c; 4 pkts Starch; 25c; Germea, 20c; Silver Cream, 15c; 8 lbs Cornmeal, 15c; Pickles, 10c. a quart; good black or Japan Tea, 35c; sack Flour, 80c; Northern Flour, $1.15; 10 cans Salmon, $1; 9 cans Oysters, $1; can Roast Beef, 20c; potted Tongue or Ham, 10c; 4 cans Sardines, 25c; 6 lbs Raisins, 25c; 40 bars Soap, $1; Bacon, 12½c; Hams, 14c; Pork, 10c. ECONOMIC STORES, 509 and 511 S. Spring st. Telephone 975.

PERSONAL—RALPHS BROS.—GOLD Bar Flour, $1.15; City Flour, 80c.; brown Sugar, 18 lbs $1; white Sugar, 16 lbs $1; 4 lbs Rice, Sago or Tapioca, 25c.; 5 lbs Buckwheat, 25c.; Germea, 20c.; 6 lbs Rolled Wheat, 25c.; Pickles, 10c. per quart; 4 packages Starch, 25c.; 4 boxes Sardines, 25c.; 3 cans Salmon, 25c.; 10 bars Soap, 25c.; Eastern Gasoline and Coal Oil, $1.05; Bacon, 12c.; Pork, 10c.; Lard, 10 lbs, 85c., 5 lbs, 45c. 601 S. SPRING ST., Cor. Sixth.

PERSONAL—VALUABLE INFORMAtion for everybody. Do not give your cast off clothing away to other dealers, half for nothing when you can get a good price from Morris, the leading second-hand clothing dealer of Los Angeles. Send orders; will attend personally to private residences. 215 COMMERCIAL ST., 3 doors east of Los Angeles St.

PERSONAL—MRS. PARKER, MEdium; business, mineral and life-reading clairvoyant; magnetic treatment. Developing circles, Thursday, 7:30 p.m. 453½ S. SPRING ST., room 5.

PERSONAL—MME. HUMPHREY, Modiste. 117 W.

THE GOLDEN FLOWER.

Second Day of the Chrysanthemum Fair.

SOME OF THE NEW FEATURES.

Improved Appearance of the Various Booths — An Attractive Musical Programme Last Evening.

No flower in the list of floral beauties has woven around it the ancient royal record of the chrysanthemum. The national characteristic of Egypt's lotus flower is young compared with it. Walled in by the Chinese great wall and isolated in Japan, other nations knew not the wonderful coloring and petaling of this flower. When other nations were yet barbarians China and Japan had selected and cultivated for thousands of years this flower. They called it "The Golden Flower," for its royal coloring. When Western civilization received the plant they called it the chrysanthemum, or golden flower.

The Western nations soon lost the art of its cultivation and it quickly developed into an indifferent weed. Many a disappointed florist raised his hoe in disgust and cut it from his grounds. Left to itself in growth it runs to wood and numerous small flowers. Recently the opening up of Japan showed this flower in its beauty and connoisseurs quickly caught its beautiful possibilities.

So much for history. The ladies of Los Angeles, with their national reputation for love of flowers, decided to form a golden fair for the golden flower in this Golden State.

In 1889 the first one was held, the ladies raising the plants with their own fair dainty hands. When it was opened to the public in the Simpson Temple it was a vision of surprising beauty.

To prepare for this fair they sent to every Eastern florist and ordered a plant of every variety, except the common stock. Then in April they employed two professional Japanese florists, from Japan, and told them to produce their best results. It was a curio to see their disgust at the American names of the plants. These they discarded, throwing away the labels by the bucketfull.

Of course in the thousands of years of national cultivation the names had become household words, and these florists were not willing to see their historic names trailed in the dust of barbaric vandalism.

They relabeled every variety of plant with its Japanese home, and had it translated into English on the same label. When thus read the propriety of the name at once appears. The bridegroom is a large white flower, full, well-developed with a most delicate blush of pink. The heavenly queen is a very large, pure white, beautifully-formed flower. The serpent's eye has the suggestive basilisk central gleam of a snake's eye. The moon in the window, suggests the full-orbed moon as seen through the window-pane. The Mikado has the royal coloring and a rare petaling that at once isolates it from all others. The devil's claws suggests the long, clinching, boney fingers of an evil one, and so on through the list. It is an education in a flower to spend hours in studying the old suggestive names.

Los Angeles will ever claim the well-earned honor of restoring to this golden flower its historic names. Such is the valuable scientific work done by Los Angeles's fair ones. Angel ladies have done the beautiful thing.

That the Los Angeles public appreciate the efforts of the ladies no one could doubt last night, for the house was crowded all evening and everyone seemed well pleased. Quite a number of fresh flowers were brought in during the day and the stands and booths had been rearranged, so that the display presented a much better appearance than on the opening night. Probably the most attractive feature is the big Redondo Beach ship to the left of the door. It catches the eye on first entering the hall and it is hard to get away from it.

The booths looked much more attractive than on the opening night, and were surrounded by an admiring crowd all evening.

The ladies in charge of the ice-cream booth had their hands full and did a rushing business, and at lunch yesterday noon a number of business men put in an appearance and enjoyed an excellent meal. These lunches will be furnished daily until the fair closes.

Considerable attention was given to getting up the programme for yesterday afternoon and evening and the entertainment was far above the average at such places.

Last night the following programme was carried out, the music being furnished by the Arend Orchestra.

March, "The Band is Coming," Campbell; Overture, "Orpheus," J. Offenbach; Waltz, "Marien," R. Eilenberg; Selection, "Ernani," Verdi; Harp Solo, selected by Mr. Musso; Overture, "William Tell," Rossini; Violoncello Solo, selected by Mr. B. Bierlich; Galop, "Wheelmans," N. J. Spring.

This afternoon at 2:30 o'clock the following programme will be carried out: Piano solo, selected, by Miss Calkins; vocal solo, "Iola of Lea," by Miss Clara Morris; recitation, selected, by Miss Annie E. Sholes, and music by the orchestra.

In the evening the main feature of the entertainment will be the Delsarte drill by Miss Helen Mar Bennett, assisted by her pupils. The rest of the programme will be as follows: Miss Jeanette Haverman and Miss Olga Doru, solos; Miss Viola Bennett, instrumental; Miss Ruth Green, violin solo; piano duet, Ruth and Floyd.

Prof. Irey Green will make a new and more attractive arrangement of the flowers today.

Tomorrow forenoon the orphans will be admitted free of charge, and in the afternoon all school children will be admitted for 10 cents each.

DONATIONS.

The donations of flowers yesterday were as follows: Mrs. E. S. Biles, Mrs. Chamberlain, Mrs. S. F. Clarke, Thomas Alexander, ivy; Mrs. W. W. Parlan, Thomas Willis Dempsey, Judge and Mrs. Silent, J. W. Packard, Maj. Bonebrake, Thomas Creary, Mrs. A. C. Doan, Mrs. R. W. Smith, Mrs. L. J. Geary, Eola Wiles, J. D. Crums, Mr. Figge, Mrs. Butcher, Mrs. Fout, Mrs. Joeys, Mrs. Page, chrysanthemums; Mrs. Brown, Mrs. Doan, Mrs. Dodsworth, Mrs. A. E. Thay, Mrs. W. H. Williams, smilax; Mrs. C. F. Lucas, harp and wreath of smilax and red straw flowers; Mrs. W. W. Oliver, chrysanthemums, smilax and bouquet of zinias; Compers Nursery, smilax and roses; Dr. M. H. Williams, wagon-load of cyprus; Mrs. Hall, white chrysanthemums; Judge Silent, chrysanthemums; Maj. Bonebrake, chrysanthemums; Mrs. John W. Green, large quantities of fine smilax; Mrs. Grey, huge bunch of chrysanthemums; Mrs. Pickering, Mrs. Fogarty, Mrs. Hunt, Mrs. Pierpont, Mrs. A. C. Doan, Mrs. A. H. Warner, chrysanthemums; Mrs. D. C. Hough, chrysanthemums and a large quantity of "China Lobata;" Mrs. J. H. Hawley, smilax; Mrs. H. Unibler of East Los Angeles, large bunch of choice chrysanthemums; Mrs. Toberman, smilax; Mr. Bont, ivy; Mrs. Tolchard, roses; Mrs. Kofoed, roses and smilax for the special exhibitors; Oriental nursery, Th. Rouninet, 114 potted chrysanthemums, two fims elastic (ornamental trees.)

NOTES.

The Raymond display, which is quite large, was furnished by C. D. Hovey.

The Ladies' Social Circle have furnished 2500 potted chrysanthemums of 200 varieties.

E. H. McCracken of Long Beach has donated the ladies large quantities of bread, cake, etc.

The special exhibit booth this evening will be in charge of Mrs. H. C. Carr, assisted by Misses Hillier, Hopkins of San Francisco; Smith, Carr and Moore of Omaha.

The Lord's prayer will be recited this afternoon in Japanese by Miss Cochran.

Moore's Injuries.

Frank Moore, the man taken to the police station Wednesday evening, suffering from injuries received by the running away of his team in the Cahuenga Pass, was much worse hurt than was at first supposed. One of the bones of his arm was broken and he had received severe internal injuries. He could scarcely move yesterday morning, but was taken home by his friends. It will be several days before the full extent of his injuries can be ascertained. His friends say that the team has not yet been recovered, but Mr. Pollard, who brought Moore to the station, said that he had it taken care of, and it will probably turn up all right.

Not a Lunatic.

Robert T. Weiss was yesterday examined in Department Five of the Superior Court as to his sanity. Drs. Wernigk and Cochran were the examining surgeons. Over twenty witnesses testified, and the result was that Weiss was discharged. From the testimony it was plainly evident that he was not dangerous.

THE RAILROADS.

The Santa Fe's San Francisco Extension.

IT IS NOW A CONCEDED FACT.

Messrs. Huntington and Crocker Think Construction Will Soon Commence — Union Pacific Possibilities.

In an interview with a press reporter in San Francisco, Messrs. Huntington and Crocker have admitted that they believe construction on the Santa Fé's extension from Mojave to that city will begin early in 1891. Six months or more ago THE TIMES announced on better authority than either Mr. Crocker or Mr. Huntington that the Santa Fé track will be in San Francisco before the end of 1892.

Mr. Manvel has had his surveyors out on the line for the past five months, and as soon as the rainy season closes active operations will be commenced. Not only that, but they propose to run branches in several directions in the San Joaquin and Santa Clara valleys, and they propose to build all these roads whether there is a union of all the great systems or not.

Messrs. Huntington and Crocker are of the opinion that the Union Pacific will not build to Southern California. In this they may be correct in case all of the roads are consolidated, but that company will certainly build to a point where they can connect with the Atlantic and Pacific, as there is much fine country in Southern Utah that must be opened up sooner or later, and a road from Salt Lake connecting with the Atlantic and Pacific below Barstow will be as beneficial to Los Angeles as to build direct to this city. But it is almost certain that Union Pacific tracks will be laid in Los Angeles inside of eighteen months.

NOTES.

All trains from the East were reported on time yesterday.

Yesterday a big party of Warner excursionists left Chicago for this city.

The electric road people say they will run cars over their track in about ten days.

General Manager K. H. Wade of the Santa Fé is still absent looking over the line.

Yesterday F. W. Thompson of the Rock Island route, who has been up North during the past few weeks, returned home.

W. A. McGovern has been appointed Superintendent of Telegraph for the Santa Fé, vice Frank Dorwin, resigned. Mr. McGovern's headquarters will be in San Bernardino.

About one hundred and fifty of the trainmen who have been in convention in this city during the past two weeks, took a trip to San Diego over the Santa Fé route yesterday.

The Bee-raisers.

KEOKUK (Ia.,) Oct 30.—At today's session of the International American Bee Association the name was changed to North American Beekeepers Society. Dr. A. R. Mason of Ohio, Thos. G. Newman of Chicago, and R. McKnight of Ontario were appointed as a World's Fair Aparian Committee. Several interesting papers relating to bee culture were read during the day, followed by a discussion on the various topics touched upon by the authors.

Moses Raised a Row.

CARTHAGE (Ills.,) Oct. 30.—During the progress of a country dance near here last night a bloody row was caused by a young man named Moses Porinty, who had been ordered out of the house. Fifty couples were engaged in the affray and brickbats, sticks and chairs flew through the air. Joseph Munson was probably fatally stabbed. Moses Porinty was also seriously cut. There have been no arrests.

Steamship Movements.

HAMBURG, Oct. 30.—Arrived—Gellert, New York.

LONDON, Oct. 30.—Arrived—Denmark, New York; Trave, New York for Bremen; Normandie, New York for Hamburg.

An Ideal Prairie Road.

A rural subscriber to The Burlington Hawkeye writes to his paper as follows:

If I were to make an ideal road for this prairie country it would be something like this: I would have sixteen feet made solid with some material in the middle of the road, and on each side about the same width of dirt road for several miles out of the city. Farther away the hard road might be narrowed to eight or ten feet. The reason for this plan is that there is no road as good as a dirt road when dry and smooth. In dry weather the travel would be on the dirt road, saving the hard track, and vice versa in wet weather, saving both. The writer has had some experience in that line in the days gone by, when we had a plank road from Middletown to Burlington. In muddy times we all went on the plank road; in dry weather the dirt road was used. If some of our wise men would frame some law to improve our roads they would confer a great benefit to county and state. Indiana has made her thoroughfares so you can travel from one part to another without muddying your vehicle, while Ohio still goes floundering through the mud. Which are the wisest statesmen?

I think it would be better to pay our road tax in cash instead of working. There would be as much wisdom in saying I should preach out my tithes, teach out my school tax, board out my poor tax, as to demand me to work out my road tax.

The benefits from a home market are many and various. My mind was directed to this some two years ago, when hay was selling in Burlington for $16 a ton, when we were feeding good hay to cattle and realizing about $6 because we would have lost all profit in hauling our hay over the wretched roads.

Photographing Clouds.

A good suggestion has been thrown out for the benefit of those who have not had much experience in making cloud negatives: If the sun is to be included in the picture films or ground glass backed plates should be used. Any lens which will take a good landscape can be used, and its smallest stop should be employed. As a rule the exposure will be about one second on a slow plate, but in the case of red sunrises and sunsets this may often be increased to as much as eight or ten seconds unless isochromatic plates are available. The development must be very carefully watched, and not carried too far.—New York Commercial Advertiser.

UDELL'S COIN.

The $1500 Cash Bail Still in Dispute.

A NEW PHASE OF THE CASE.

Suit Brought Against County Clerk Meredith for the Recovery of the Money—Why It Has Not Been Returned.

The question as to the ownership of the $1500 cash bail deposited to insure the presence of Alva Udell to answer to the charge of bigamy in the Superior Court, is still in dispute.

The coin is now in the hands of County Clerk James Meredith, but a suit has been commenced against him to recover the amount. The title of the action is Caroline Udell vs. J. M. Meredith, County Clerk. It is brought by Alva Udell as the agent of Caroline Udell, who is his mother.

County Clerk Meredith is ready and only too willing to turn the money over to the party to whom it legally belongs. The great question is to whom does it belong. Up to the present writing this has not been determined, and until it is Mr. Meredith proposes to hold on to the coin.

The facts of the case are that when Alva Udell appeared in Justice Savage's court in August last and surrendered himself to answer the charge of bigamy he deposited $1500 cash bail. At the time he gave notice that the money did not belong to him and that it was merely put up to save his going to jail by a friend.

Shortly afterward several claimants for the money appeared. Udell was held to answer to the Superior Court and the money was turned over to the County Clerk. Then Willis & Appel, attorneys for some parties Mr. Udell owes in Northern California, clapped their legal eyes upon the coin, which they proposed to make an endeavor to secure in the event that everything came out all right for Udell.

Udell had the good fortune to be acquitted of the charge of bigamy. Then Messrs. Willis & Appel had the County Clerk cited to appear before Judge McKinley in Department Six of the Superior Court. By this tribunal the County Clerk was directed to pay the $1500 over to Mr. Udell's bondsmen. But there was the rub. Who were the bondsmen? That was the question. He had himself deposited the cash bail.

Mr. Meredith did not know what to do. The result was that yesterday a suit was filed against him, as above stated, by Caroline Udell, through her agent, Alva Udell, for the possession of the $1500. The complaint alleges that Caroline Udell is the owner of seventy-five $20 gold pieces, and that the defendant came into possession of them, legally, October 28th; that she made a demand for them on that day of the defendant, and that he refused to deliver them to her, and still refuses. Therefore, she asks that the court render a judgment to her for the possession of the gold pieces.

Even if Udell does receive this money, as he undoubtedly will in the end, he still has two charges of a criminal character against him in the northern part of the State, one of bigamy and one of perjury. The whole case is one of many complications, which are of a romantic and sensational character.

Court Notes.

Yesterday was really featureless as far as court news is concerned. In the six departments of the Superior Court absolutely nothing transpired. In the Federal courts nothing of interest occurred.

The Grand Jury for this county has adjourned until the 6th inst.

E. K. Alexander has commenced a suit against A. E. and Sam Hamilton on a promissory note for $78.65, with interest at 2 per cent. a month since 1888. The entire amount sued for now is $211.50. The suit is brought in the Township Justice Court.

New Suits.

The following new cases were yesterday filed with the County Clerk:

The Security Loan and Trust Company sues Cyrene S. Adams and Asa Adams for $800 and foreclosure of mortgage.

B. J. Hull and W. D. Read sue Mary H. Newton for $3333.33 and foreclosure of mortgage.

Real-estate Transfers.

[Only those transfers of $1000 and over are specified below. Those below $1000 are summarized at the end of the list.]

Wednesday, Oct. 30, 1890.

CONVEYANCES.

Mrs Ada L Langley and Dr A S Langley to Rowena S McEwen—N 55 feet of S 110 feet of the E½ of lot 21 Griffin's add to E L A, $1000.

J H Painter to Mrs Isabella Latimer—Agmt to convey lot 25, L H Michener's sub M R 14 p 77 Pasadena, $2090.

John Judson to H W Judson—17.14 acres in Ro Paso de Bartolo, $1200.

Homer W Judson to Charles E Bates—17.16 acres in Ro Paso de Bartolo Viejo, $3500.

W E Rogers and W H Perry Lumber and Mill Co by M G Aguirre, sheriff, to Solomon Hubbard—Sheriff's deed, lots 3 and 4, J J Bullis tract, Ro San Antonio, $2264.

A C Shafer to Phillip Schmitt and Eliza Schmitt—Lot 64, Myers tract, $1000.

Guardianship of the person and estate of W B Gard, a minor—Order confirming sale of NW¼ of SW¼ of section 1, T 1, S R 10 W, except lots 1, 2, 3, 4, 5, block 49, Gladstone, and 24½ acres in NW¼ of SW¼ of section 1, T 1, S R 10 W, to Wm Ormiston, $9000.

Frederick T Buell to Alexander Graham—Lot 1, block C, Buena Vista tract, $1000.

Elizabeth Schnell to John Garrett—Lot 13, block 2, Platers subdivision of Mesick tract, $1000.

Charles Elliott to Mrs. S. M. Wynn—Lot 15 block I, Ela Hills tract, $1000.

R. P. Edgarton to Nelson R. Howlett—Lots 5 and 6, subdivision of lot 4 block 1, H S, $5000.

H. Husmann by M. G. Aguirre, Sheriff, to Mary A. Herberger—Sheriff's deed, lots 4 5 6 7 8 block F, Park tract E L A, $1000.

SUMMARY.

Number over $1000	12
Amount	$ 27,814
Number under $1000	15
Amount	$ 3020
Number nominal	8
Total	$ 30,834

Why It Is Twelfth Day.

Tradition says that the twelfth day from Christmas day was remarkable for having been that upon which the visit of the Magi took place, upon which Christ was baptized, the water at Cana turned into wine and the five thousand fed. For 300 years it was kept by eastern Christians as the day upon which Christ was born, and among ourselves it was long observed with great festivities. We are told that in the reign of King Alfred a law was passed "by virtue of which the twelve days after the nativity of our Saviour were made festivals."

The last day was accounted the greatest of the twelve, and especially given up to "Christmas gambols" and the visiting of friends. The custom seems long to have continued in force, for in the Sixteenth century Twelfth day seems to have been kept with as much zeal as Christmas. The royal family at court led the way, the universities and the inns of court following them in the extent of their festivities. At the temple the whole twelve days were kept with great care, and many of the country gentlemen followed the same custom. In some parts of England the very poorest people contrived to keep the twelve days with such good cheer for themselves and their neighbors as their means would allow.—Exchange.

The Holyoke Lawyer and His Son.

Going to Springfield the other day there was seated in the car one of Holyoke's legal lights, accompanied by his wife and his 6-year-old son and heir, whose sole ambition in life at present is to learn to whistle. The windows were open, and the boy had been holding on to his hat with one hand for fear it would blow away. The conductor coming in slammed the door, and for an instant the boy let go his hat. His father reached round through the window and whisked it off his head. The boy was disconsolate. "Look straight ahead and whistle for it and it will come back," said his father.

"I can't whistle. I'm too mad."

"Well, then, I'll try," and the dignified lawyer whistled a few bars of "Annie Rooney," and shortly afterward placed the hat on the boy's head, whose tears were now turned to smiles. Then he stood up in the seat, and snatching his father's new $8 tile from his head deliberately threw it out of the car window, saying, "Whistle for it again, papa."—Northampton (Mass.) Journal.

A Hotel Waiter Who Owns Horses.

A wealthy waiter is Samuel Rocke, who may be seen any day in the dining room of the Brunswick. He is worth over $40,000, and all through following a few words of advice that Jay Gould gave him. He owns a large flat house in 110th street, and Waiter Rocke in the Brunswick dining room and Mr. Rocke outside are two different men. He is a great admirer of trotting horses, and is often seen on the road holding the ribbons over a fast flyer. Sometimes people look at him as he whirls by and wonder where they have seen him before. Two of his sons are students in Harvard college, and his daughter is taking a musical course in Paris.—New York Telegram.

Green Haired Men in Nevada.

There is a curious effect wrought on the hair and beard of men engaged in the Martin White mine at Ward. The ore is roasted, but no disagreeable perfumes arise from the heating process, yet there is some unknown substance that changes the hair, beard and eyebrows as green as grass. The hair is not injured, but retains its softness and gloss. It is probable that the fumes of the green tint of copper contained in the ore change the hair to that color.—Virginia City Chronicle.

Skin Grafting on a Foot.

The delicate operation of skin grafting was performed in St. Mary's hospital at Astoria. The patient was Ole Anderson, who had his left foot badly crushed at the jetty. The skin from the ankle down the side of the foot for the space of four or five inches square was torn off and the flesh left exposed. From the leg of Anderson several strips were taken, but not enough to cover the space necessary.

Another patient offered to lend Anderson a little section of his cuticle. The offer was accepted and from the patient's arm enough was taken to complete the operation, and four out of the six new pieces are growing nicely, and in a short time Anderson will have a skin all over his injured foot.—Portland Oregonian.

Feminine Nature.

Adult Son—Mother, does a girl mean to encourage or discourage a man when she——

Mother—My son, there is no need of going into details. When a girl starts out either to encourage or discourage a man the man never has any doubt about what she means.—Good News.

He Was Prejudiced.

Traveler (to new acquaintance)—Does it not sadden you to see a boy like that smoking the pernicious and enervating cigarette?

New Acquaintance—Well, I can't say it does. You see, I manufacture them.—Epoch.

A ST. LOUIS PHYSICIAN.

He Tests a California Production.—His Report.

A St. Louis gentleman whose affliction was sick headaches was so surprised at the cure effected by Joy's Vegetable Sarsaparilla, that he called it to the attention of a relative, who happened to be none other than Dr. F. A. Barrett, the well-known St. Louis physician of 2652 Shenandoah Street. The doctor saw at once that it differed from the potash preparations in that it was purely vegetable, and becoming interested in it, began a series of investigations, and in a subsequent letter candidly admitted its curative properties, and says:—

Wishing to test its virtues further, I used it in my own family, and prescribed it for patients who required a general system regulator. As a result, I can say it is an almost absolute cure for constipation, biliousness, dyspepsia, indigestion, and sick headaches. These troubles usually come from a disturbed condition of the stomach and bowels, and Joy's Vegetable Sarsaparilla is the best laxative and stomach regulator I have ever seen, and as a general system corrective is almost perfection itself.

[Signed] F. A. BARRETT, M. D.,
2652 Shenandoah St., St. Louis.

The confidence of people who have tried Hood's Sarsaparilla, in this preparation is remarkable. It has cured many who have failed to derive any good whatever from other articles. For diseases caused by impure blood or low state of the system it is unsurpassed.

A TRIAL FREE.

PLEASANT TO TAKE.

-Green's Guaranteed Cure-

—PURELY VEGETABLE—

The Great Swedish System Invigorator.

Used in the Hospitals of Great Britain, France, Germany and Sweden.

THE ONLY POSITIVE CURE FOR GENERAL debility, nervous affections and weakness of all kinds. No matter from what excess. Chronic Constipation, Dyspepsia, all forms of Malaria, Headache, Indigestion, Pain in Back, Scrofula, Rheumatism, all blood, liver and kidney troubles; brain workers and professional men will find Green's Guaranteed Cure an invaluable assistant. The Cure is not new. It has been used throughout Europe for almost a century. If all else has failed, this will cure you. A cure guaranteed. Trial free on application. Price, $1 per box; six boxes, $5. Mail or express to any address, city or State.

Money returned if Kelly's Corn Cure fails. Twenty-five Cents a bottle

For sale only by

OFF & VAUGHN,

successors to John A. Off, Pharmacists and Chemists. N. E. Cor. 4th and Spring Sts., Los Angeles, Cal.

J. A. HENDERSON, President. WM. F. MARSHALL, Secretary.
J. R. SMURR, Vice-President and Treasurer.

SOUTHERN CALIFORNIA

LUMBER CO.

350 E. FIRST STREET,
LOS ANGELES, : : CALIFORNIA.

PRICES TO SUIT THE TIMES!

No. 6 Bertha (a 5-hole) Range, $8.00
No. 7 Bertha (a 5-hole) Range, 10.00
No. 8 Bertha (a 5-hole) Range, 13.00

I am overstocked with Gasoline Stoves and am selling them at 34 less than Eastern prices. Every stove guaranteed. Stoves sold on the installment plan at F. BROWNE'S, 120 S. Main street, opposite Market.

MARKHAM and REDDICK

—THE—

Grand Parade

—ON—

Saturday Evening, Nov. 1.

Grand Marshal's Order.

HEADQUARTERS REPUBLICAN COUNTY CENTRAL COMMITTEE.
LOS ANGELES, Cal., Oct. 29, 1890.

General Orders No. 1:

Having been appointed Grand Marshal of the Grand Republican Parade of Saturday evening, November 1, 1890, I hereby assume its obligations and enter upon the discharge of its duties.

The following Staff appointments are announced:

L. S. BUTLER, Chief of Staff.

AIDS-DE-CAMP.

Maj. M. T. Owens,	E. L. Stern,
Capt. W. H. Savage,	Willoughby Cole,
J. W. Davis,	S. B Johnson,
John Moore,	Peter Rasmussen,
George E. Seip,	John E. Coffin,
Fred Holloway,	George Sinsabaugh,
J. M. Stockwell,	Dr. G. MacGowan.
Leslie Pewett,	Charles McFarland,
Conrad Shearer.	

CHIEF OF DIVISIONS.

Capt. C. M. Jenkins, Chief of First Division.
Capt. Albert Lindley, Chief of Second Division.
Capt. M. L. Starin, Chief of Third Division.
Maj. J. M. Frew, Chief of Fourth Division.
Col. W. G. Cochran, Chief of Fifth Division.
Col. Freeman G. Teed, Chief of Sixth Division.
Col. Thomas A. Lewis, Chief of Seventh Division.
Col. G. W. Hawkins, Chief of Eighth Division.

The Chiefs of Divisions will appoint their several aids-de-camp, and report ready for duty at the intersection of Main and Sixth streets at 7:30 p. m. sharp.

The right of line will form on Main street, right resting on Sixth street in the following order:

Police.
Grand Marshal.
Aids.
Maine Band.
Union League, as escort.
Carriages.

First Division,

CAPT. C. M. JENKINS, Commanding,
Will form on East side of Main, right resting on Fifth street, as follows:
Aids.
Band.
Union Veterans.

Second Division,

ALBERT LINDLEY, Commanding,
Will form on the West side of Main, right resting on Fifth street, as follows:
Aids.
Whittier Band.
Republican Clubs from Artesia, Orange County, Downey, Norwalk, Whittier, and all precincts south of Whittier and south of San Gabriel River.

Third Division,

Capt. M. S. STARIN, commanding,
Will form on east side Main, right resting on Fourth street, as follows:
Aids.
Band.
County Republican Club, as escort.
Republican clubs from Long Beach, Wilmington, San Pedro, Santa Monica, Redondo.

Fourth Division,

MAJ. J. M. FREW, Commanding,
Will form on west side of Main, right resting on Fourth street, as follows:
Aids.
Band.
Young Men's Republican Club, escort.
Republican Clubs from Pasadena, Garvanza, San Fernando and all Precincts North.

Fifth Division,

COL. W. G. COCHRAN, Commanding,
Will form on the EAST side of Main, right resting on third street, as follows:
Lincoln Club, as escort.
Republican Clubs from Monrovia, Lamanda Park, Duarte, Azusa, Glendora, Lordsburg.

Sixth Division,

COL. FREEMAN G. TEED, Commanding.
Will form on the west side of Main, right resting on Third street as follows:
Aids.
Band.
Oro Fino Club, as escort.
Republican Clubs of Pomona, Spadra, El Monte, Alhambra, San Gabriel.

Seventh Division,

COL. THOMAS A. LEWIS, Commanding,
Will form on the east side of Main, right resting on Second street:
Scandinavian Club, and all the Ward and City Republican Clubs not assigned above by name.

Eighth Division,

CAPT. G. W. HAWKINS, Commanding,
Will form on the west side of Main street, right resting on Second.
Aids.
Band.
Colored Republican Clubs of the City and County.
Bugle Corps.
Cavalry Troops as Rear Guard.

The line of march will be as follows:

Up Main to Plaza; counter-march down Main to spring; down Spring to Fifth; out Fifth to Pavilion, where the parade will be dismissed.

The column will move at 8:15 sharp, and all organizations not in line at that time will fall in rear of column.

Torches and fireworks will be delivered to all city organizations after their formation in line as above assigned, and to the country delegations at the depots upon their arrival.

Grand Marshal will wear Buff waist sash; Chief of Staff, Blue shoulder sash; all Chiefs of Division, Red waist sashes; all Aids, Red, White and Blue shoulder sashes.

OFFICIAL:

E. P. JOHNSON,
Grand Marshal.

L. S. BUTLER,
Chief of Staff.

A CARD.

A Committee of American citizens, who believe that fair play is a jewel, and who wish to help maintain the right of every individual, firm and corporation to control its own business, have engaged, and will pay full price for this space, which was vacated by Harris & Frank, of the London Clothing House, because they were afraid of the boycott.

This Committee stands ready to take any space in "The Times" off the hands of any other firm who will acknowledge that they are too timid to face the handful of malcontents who are attempting this un-American game of bulldozing.

-:- ORANGE LAND AT REDLANDS -:-

— ON TEN YEARS' TIME. —

THE BARTON LAND AND WATER CO. have concluded to sell the remainder of that grand old Ranch in small tracts of 5, 10, 20 and 40-acre pieces, with pure mountain water piped to it and deeded with the land at $300 per acre. Only 10 per cent. cash required at time of purchase, and NO FARTHER PAYMENT for TEN YEARS, except 6½ per cent. interest per annum. The buyer gets a continuous flow of one (1) miner's inch of water with each seven acres.

Over $250,000 worth of this land has been sold in the past year, principally to people that have been engaged in orange growing for many years. Over 30,000 orange trees have been planted by the settlers between March 1st and August 1st, 1890. All of the land is within one and a half miles of the center of the city of Redlands, and a good deal of it within three-quarters of a mile. Railroad and motor line through the land.

You closely-confined, tired out BUSINESS MEN, go and spend $15.00 per month for care of ten acres, and with n five years you can sell for $10,000—if properly cultivated. TITLE U. S. PATENT. For further particulars, write to

W. P. McINTOSH,
President and General Manager,
144 SOUTH MAIN STREET. Los Angeles, Cal.

NILES PEASE,

IMPORTER AND DEALER IN ALL KINDS OF

Eastern Parlor and Chamber Furniture,

— CARPETS, OIL CLOTHS, LINOLEUMS, WINDOW SHADES, ETC.

New Nos. 337, 339 and 341 S. Spring St., Los Angeles, Cal

UNSWEETENED PURE CREAM.

—FOR—

Coffee,
Fruits,
Desserts,
Ice Cream,

And All Culinary Purposes.

To one part of "Highland Milk" add four parts of dairy milk, and obtain an excellent cream for all table and culinary uses. Less expensive than that supplied by dairies.

FOR SALE BY ALL WHOLESALE AND RETAIL GROCERS.

W. H. MAURICE,

No. 146 N. Los Angeles St., Los Angeles, Cal.

SOLE AGENT FOR SOUTHERN CALIFORNIA.

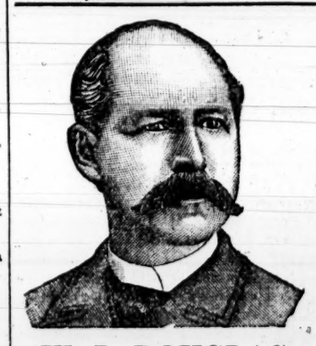

W. L. DOUGLAS.

$2.50 Men's Shoes.
$3.00 Men's Shoes.
$4.00 Men's Shoes.
$3.00 Ladies' Shoes.
$1.75 Youth's School Shoes.
$2.00 Boys' School Shoes.

THESE CELEBRATED SHOES ARE TO BE HAD ONLY —AT THE—

Massachusetts Shoe House,

129 W. FIRST ST.,
LOS ANGELES.

PURE WINES

—FROM THE—

L. J. ROSE CO. (Limited)

San Gabriel, Cal.

The following Pure California Wines and Brandy can be obtained from our agent, H. J. WOOLLACOTT, by the pint bottle, gallon or barrel: Port, Angelica Sherry, Muscatel, Berger, Zinfandel, Blaue Elben, Trousseau Port, Grape Brandy. The above wines are put up in cases ready for shipping to all parts of the East. Try Old Port for medicinal use.

H. J. WOOLLACOTT,

124 and 126 N. Spring St.
Branch Store, 453 SOUTH SPRING STREET, Los Angeles, Cal.

DR. KWONG,

The Celebrated Chinese Herb Doctor of Twenty Years' Practice; "Ten in China and Ten in America," is now located at

NO. 227 S. MAIN ST.

(Between Second and Third Sts.)
LOS ANGELES,

Where he can be consulted free of charge. The Doctor locates all diseases by the pulse, without asking a question. Invites all who are afflicted, and especially those who have been sick for years and failed to get relief elsewhere. This system of treatment has been used successfully for over 5000 years.

The Doctor cures 387 of the 400 distinct diseases known in his practice, including Cancers, Tumors, Catarrh, Consumption, Rheumatism, etc. Call and be examined; it will cost you nothing.

No minerals or poisonous drugs are used in my practice. No person will be treated who will not abstain from the use of opiates or liquors

DR. STAR'S CELEBRATED Homœopathic Specifics

And all other Homœopathic Medicines fresh and genuine, at the Homœopathic Pharmacy, NO. 505 SOUTH SPRING ST., Los Angeles. Headquarters for Trusses, Supporters, Fine Rubber Goods, Etc.

EAGLE STABLES,

30 SOUTH BROADWAY.

Good Teams at Reasonable Rates. Telephone No. 248. W. F. WHITE, Proprietor.

Jerry Illich RESTAURANT

OPEN DAY AND NIGHT.
145 and 147 North Main Street.

LOS ANGELES TIMES.

Full Associated Press News Reports.

TERMS TO SUBSCRIBERS.

SERVED BY CARRIERS:

DAILY and SUNDAY, per week.....$ .20
DAILY and SUNDAY, per month..... .85

BY MAIL, POST PAID:

DAILY and SUNDAY, per month..... .85
DAILY and SUNDAY, per quarter..... 2.25
DAILY and SUNDAY, per year..... 9.00
SUNDAY, per year..... 2.00
WEEKLY MIRROR, per year..... 2.00

CORRESPONDENCE solicited from all quarters. Timely local topics and news given the preference. Cultivate brevity, timeliness, and a clear and pointed style. Use one side of the sheet only, write plainly, and send real name for the private information of the Editor. Anonymous communications rejected.

SUBSCRIBERS, when writing to have the address of their paper changed, should also state the former address.

POSTAGE.—One cent pays foreign or domestic postage on the daily or weekly issues, when not exceeding twelve pages.

TIMES-MIRROR TELEPHONES.

Business Office..... No. 29.
Editorial Rooms..... No. 674.
Times-Mirror Printing House..... No. 453.

Address
The Times-Mirror Company,
TIMES BUILDING, - Los Angeles, Cal.

ENTERED AT POSTOFFICE AS 2D-CLASS MATTER.

The Times.

BY THE TIMES-MIRROR COMPANY.

BOARD OF DIRECTORS:
H. G. OTIS,
President and General Manager.
WM. A. SPALDING, Vice-President. | MARIAN OTIS, Secretary.
C. C. ALLEN.
ALBERT MCFARLAND.....Treasurer.

Vol. XVIII..... .....No. 149

THE PEOPLE'S CHOICE.

Republican Nominations.

[Election, Tuesday, November 4, 1890.]

FOR GOVERNOR,
Col. H. H. MARKHAM, Los Angeles Co.

Lieutenant-Governor.....JOHN R REDDICK.
Secretary of State.....F. G. WAITE.
State Treasurer.....J. R. McDONALD.
Attorney-General.....W. H. H. HART.
Surveyor-General.....THEO. REICHERT.
State Comptroller.....E. P. COLGAN.
Chief Justice.....W. H. BEATTY.
Associate Justice.....C. H. GAROUTTE.
Associate Justice.....R. C. HARRISON.
Associate Justice (short term)..J. J. DEHAVEN.
Clerk of the Supreme Court.....L. H. BROWN.
Supt. of Public Instruction...J. W. ANDERSON.

District Nominations.

R. R. Commissioner—Dist. III.....JAS. W. REA.
Board of Equalization, Dist. IV..J. R. HEBBRON.

Nominations for Congress.

At Large.....J. C. CAMPBELL
District I. (Santa Rosa).....J. A. BARHAM
District II. (Placerville)....G. G. BLANCHARD
District III. (Suisun).....JOS. McKENNA
District IV. (San Francisco) JOHN T. CUTTING
District V. (San Francisco).....E. J. LOUD
District VI. (San Diego).....W. W. BOWERS

Legislative Nominations.

Senator—Dist. XXXVIII....R. B. CARPENTER.
Assemblyman—Dist. LXXVI....F. N. MARION.
Assemblyman—Dist. LXXVII....W. S. MOORE.
Assemblyman—Dist. LXXVIII. A. GUY SMITH.

County Nominations.

Superior Judge.....LUCIEN SHAW.
Superior Judge.....W. H. CLARK.
Superior Judge.....B. N. SMITH.
Sheriff.....MARTIN G. AGUIRRE.
Clerk.....TROWBRIDGE H. WARD.
Treasurer.....JABEZ BANBURY.
District Attorney.....JAMES McLACHLAN.
Assessor.....F. EDWARD GRAY.
Auditor.....CONVERS HOWE.
Tax Collector.....A. B. WHITNEY.
Recorder.....J. A. KELLY.
Public Administrator.....D. W. FIELD.
School Superintendent.....W. W. SEAMAN.
Coroner.....W. A. WELDON.
Surveyor.....H. F. STAFFORD.
Supervisor—Dist. I.....J. W. COOK.
Supervisor—Dist. III.....E. A. FORRESTER.

City and Township Nominations.

City Justice.....H. C. AUSTIN.
City Justice.....M. T. OWENS.
Township Justice.....L. STANTON.
Constable.....H. S. CLEMENTS.
Constable.....L. D. ROGERS.

☞ **Now Ready for Delivery.**—THE TIMES Premium Atlas of the World. A complete five-dollar atlas of the world free! This is what the Times-Mirror Company offers to every person sending one year's cash subscription to THE DAILY TIMES—$10.20 in the city or $9.00 by mail. The same offer is made for five subscriptions to the WEEKLY MIRROR and $10.00 in cash. When the atlas is sent by mail thirty cents postage will be added. This atlas has been specially published upon the order of this company, by the great publishing house of Rand McNally & Co., Chicago, and is uniform with the standard atlas published by them, except that it contains a double-page map of California and bears upon its title page the legend: "THE LOS ANGELES TIMES ATLAS OF THE WORLD." We offer it as *the most costly and valuable premium ever given for a single newspaper subscription.* This great premium is now ready for delivery to our patrons.

MARKHAM is evidently "in it"—in the Republican and Democratic press alike. The one praises and the other abuses him, while poor Pond is scarcely ever mentioned.

LET every Republican in the county, who can get away from home, turn out tomorrow and make the grand demonstration in honor of Southern California's favorite son a magnificent success.

WE would again impress upon our readers the fact that a vote for Pond is a vote for Boss Buckley, while a vote for Markham is a vote for clean, economical government of the State, in the interest of the people.

INQUIRIES have been made by readers of THE TIMES as to the working of the new ballot law, in relation to the scratching of tickets. The law is that the name erased will be counted as voted, unless the words "no vote," or another name are written after it.

THE enthusiastic reception given to Col. Markham at San Bernardino is the more noteworthy and significant because that place is the home of the present Governor of the State, who has worked like an advertising agent to cast discredit and contumely upon and defeat the Republican candidate. The reception shows very plainly what the citizens of San Bernardino think of Waterman and of Markham.

WHY RAILROADS COME TO LOS ANGELES.

The Oakland Enquirer recently published a boom edition, devoted to an exposition of the reasons why competing transcontinental railroads should come to that city. The Enquirer asks why they should not go there, and publishes statistics to show that the population of Northern and Central California is 1,002,871, while that of Southern California is only 201,131; also that the east and west freight business of Northern California is 794,230,037 pounds, against only 77,911,543 for Southern California. Says the Enquirer:

In other words, nine-tenths of the Southern Pacific's overland freight traffic comes from north of Tehachapi and one-tenth from south. Why should great railroad companies contend and fight for the one-tenth and neglect the nine-tenths? Or, to employ the concrete instead of abstract terms, why should the Union Pacific Railroad build into Southern California when it can get into Northern and Central California?

Yes, why should they? That is the question. Yet, it is a fact that they do. We have two competing lines, against one line in San Francisco, and several others are knocking at our doors. Why this is the case puzzles others up North, as well as our Oakland contemporary. May we suggest that perhaps the low passes across the mountains, which nature has thoughtfully provided in this section of the State, have something to do with the preference shown by continental lines for Southern California? It is not at all likely that another transcontinental line will ever be built across the mountains in or near the latitude of San Francisco. The cost of construction and maintenance are far too great. Miles upon miles of snow-sheds must be kept up, and then the cost of hauling freight up the heavy grades is so much more that the Southern Pacific carries all the freight it can by the Arizona route.

Los Angeles is and will continue to be the mecca of continental railroad lines in California. Moreover, we are now going hard to work down here to provide the railroads with plenty of freight to carry away, in the shape of fruit and early vegetables. Ten years hence, the counties of Los Angeles, Orange, San Bernardino and San Diego will ship enough oranges, lemons, olives, figs, prunes, peaches, apricots, walnuts, tomatoes, peas, cabbages, onions, potatoes and peanuts to pay big dividends on the stock of two or three great railroad companies.

DESPERATE DEMOCRATS.

The Democratic leaders in the East are reported to be frightened about the situation in the West. They made sure that they would have their own way in the Congressional districts west of the Alleghenies, but have been badly fooled. Importers are now said to be putting up a large fund in a last desperate effort to elect a Congress that will undo the tariff legislation just passed. They say it is cheaper to pay campaign expenses than to pay the increased duties imposed by the new tariff.

This will not save the Democrats, however. They are already beaten and they know it. Their only possible chance lies in the free use of money in the close districts, and that is the work they are at present engaged in. They will not—they should not—succeed. Intelligent Americans have seen through the lies circulated by Democrats regarding the effect of the tariff on American industries. They cannot be fooled any longer. At the same time, there is always a purchasable vote in large cities, which is for sale to the highest bidder. This vote will be closely watched at the present election, especially in the close districts, where the Democrats expect to do their fine work.

If the Democrats expect to win the Congressional fight throughout the country this election, they will have to invoke the aid of some one who can work miracles. Nothing less will save them. The people will give the new tariff policy of the present Administration a splendid indorsement, from Maine to California.

WE are deeply pained to note that those two effusive patriots and leading exponents of the toady's art, Frank M. Pixley and Marcus D. Boruck, have quarreled, Pixley receiving the benefit of a two-column diatribe in the latest issue of the "hoss paper." The fight is over their mutual idol, Mr. Stanford, each claiming that he loves that great man more than the other does. Pixley says that if Boruck loved Stanford as much as he—Pixley—does, the editor of the "hoss paper" wouldn't attack the Republican ticket, and thus endanger Stanford's reëlection, whereat Boruck retorts that Pixley's love and caresses are paid for by Stanford to the tune of ten thousand a year. This combat reminds one of a hair-pulling and eye-scratching match between two spiteful beldames.

REMEMBER that this year the issue in the State is between clean government and boss rule. The late convention at Sacramento was the first representative gathering of the sort, in the interest of the people, that has been seen in California for many years. It was free and untrammeled by affiliations with bosses, cliques or rings. The result of its action was the nomination of Col. Markham for Governor on the first ballot. Let all independent Californians show their appreciation of the work of this convention by aiding in this election of Markham by a majority sufficiently large to impress the bosses with the conviction that the people of the State are really on top—and mean to stay there.

WE commented, a few days ago, on the *personnel* of the Democratic legislative ticket in San Francisco, as disclosed by a number of biographies and portraits in the Examiner. Of the twenty candidates for the Assembly, ten are mere boys, whose average age is only 27 years. They include a plentiful sprinkling of corner grocerymen and a professional baseball player. The Chronicle now charges that Buckley and Stow have made a trade on the San Francisco legislative ticket, and that Buckley has set up Democratic candidates on purpose to be beaten, the object being to reëlect Leland Stanford. It certainly looks very much like it.

By its lower duties on goods not largely produced in this country, and by its additions to the free list, the McKinley Bill will remit to the people about one hundred and fifteen million dollars, which last year were paid into the public treasury. These remitted taxes were direct taxes; that is, they were duties on articles wherein there was practically no domestic competition, and therefore the duty was added to the foreign exporters' price and finally collected from the American consumer. The duties on sugar, molasses, needles, matting, feeds, sisalgrass and hemp are fair samples of this taxation, and it fell heavily on the poor people.

WHATEVER good intentions Pond might have would avail him naught, as Governor, for he would have to give the devil his due—the "blind white devil"—and the due would come out of the pockets of the people.

A DISCUSSION is going on in Notes and Queries as to whether the name of Chicago is derived from an Indian word meaning a skunk, or from another Indian word meaning the smell of a wild onion. The Chicago people ought to feel flattered.

THE Hallock letter appears to have been the only argument the Democrats had against Col. Markham. Since that has fallen flat they are helpless.

AMUSEMENTS.

GRAND OPERA HOUSE.—A minstrel show advertised under the managerial name of W. S. Cleveland is pretty sure to draw a crowd, and last night was no exception to the rule. The house was crowded, and the fact that the minstrels were nearly all genuine colored men served to attract quite a large number of men and women of their own race to witness the performance.

The opening scene was built up in the manner now considered proper, the musicians being placed on raised seats at the back of the stage and the "minstrels" ranged in the usual semi-circle in front. The costumes were rich, elegant, and about as inappropriate as could well be invented. The idea was, according to the bills, to represent Spanish *toreadores* for the sole purpose, apparently, of giving a picturesque lot of costumes a place upon the stage. The costumes were not those of the toreador, but they were very picturesque and the incongruity of finding them filled out by citizens of African descent was as amusing as anything in the show.

As for the entertainment, it is generally conceded that the genuine colored man is not a comedian and is never so really funny as his imitator. For show purposes the imitation is better than the genuine article, and it must be admitted that even from the not very exigent standpoint of an ordinary minstrel entertainment the company last night presented very little that was above an ordinary average, and that little was buried deep in a lot of talk without humor, and jokes without wit. The singing was indifferent, and the interlocutor, who seemed to have the best voice, was suffering from a frightful cold. But the gallery appeared to be very well pleased, and, as the minstrel name has not yet lost its old attractiveness gained when it was a very different thing from what it is now, it will probably be the case that large audiences will continue to pack the opera-house for the remainder of the week.

THE STILL ALARM

This sensation piece by Joseph Arthur opens on Monday night, and will doubtless draw big houses here, as it has at every other place where it has been given. The sale of seats is reported to be progressing very satisfactorily. The subject of the play is of such a close domestic character, mingled with the experiences of a class of men whom all admire for heroic daring, the firemen of a large city, that an extensive public interest may be naturally awakened at the realism of the scenes presented.

RAN THROUGH A HOTEL.

A Freight Train's Peculiar Flight—Excited Guests.

HUNTINGTON (Pa.,) Oct. 30.—[By the Associated Press.] A loaded coal train of thirty-six cars, through a misplaced switch, was thrown this morning through the Hotel Brunswick, and landed in the yards of the Girard House and Jackson House, 200 feet eastward. Guests in the hotel were seized with a frenzy of excitement, and rushed pell-mell into the streets in their night clothes. The loss to the railroad company is $25,000. No estimate can be secured of the property loss.

Mistook Him For a Deer.

EUGENE, (Or.,) Oct. 30.—News has just been received here of the accidental killing of a man named Ott, twelve miles from here, yesterday. Ott and a boy named Smith were out hunting with hounds, each taking a stand for the purpose of waiting for deer to pass. Ott finally concluded to wait no longer and started to the stand where Smith was. The latter supposed that he saw a deer coming and fired. Ott fell on the spot and died almost instantly.

Death of Count d'Auxy.

WEST NEW BRIGHTON (Staten Island,) Oct. 30.—Edgar Charles Fernand Edourd, Count d'Auxy, died yesterday in the apartments of his brother, Duke d'Auxy, at the Ravelion Hotel, from gastritis. The Duchess d'Auxy is an American, and when she married the Duke several years ago, was the widow of the well-known New York merchant, Robert Souter.

A Banquet to Horse-Owners.

NEW YORK, Oct. 30.—Pierre Lorrillard gave a banquet at the Union Club tonight to prominent turfmen. The idea was to promote good fellowship among the owners of racing stables and put forward a plan for organizing the New York Jockey Club, which shall include all track proprietors and heavy owners of running horses, regulate and correct abuses of the turf, license jockeys and elevate the turf generally.

Injured by a Boiler Explosion.

ALTOONA (Pa.,) Oct. 30.—One of the boilers in the Portage Iron Company's mill at Duncanville exploded tonight, fatally injuring James Weaver, Samuel Flipp, William Miller and Theodore Orth. Several others were slightly scalded.

Burned by Molten Iron.

BETHLEHEM (Pa.,) Oct. 30.—In the converting department of the Bethlehem Iron Company's mill today a large vessel containing twenty tons of molten metal tipped over. Michael Duvan was fatally and five other men seriously burned.

THE WESTERN SLOPE.

A Portion of Seattle Sliding Down Hill.

Many Families Move Out of Their Homes in Terror.

Bay City Postoffice Employes Arrested on an Old Charge.

The Cases Against Mrs. Terry Dismissed by the Government—San Diego's Race Programme Issued.

By Telegraph to the Times.

SEATTLE (Wash.,) Oct. 30.—[By the Associated Press.] Terrace street, one of the steepest in the city, leading up to the base of a high bluff, has formed into an avalanche and fifty or more people who live in the vicinity are moving out of their residences in alarm. Fissures have formed in the earth, and the cracks are from three inches to two feet in width. The damage already done will exceed $20,000, and the people are fearful lest the whole hill will slide down.

The city Board of Public Works put a force of men to work this morning digging at the base of the hill, and the result was the location of a large living spring, which has sent the seeping water down grade and was the cause of the trouble. A drainage system will be put in, and the city has hopes that the avalanche can be checked.

COLLIDED IN A FOG.

The Schooner Mayflower Sunk by the Steamer Wilmington.

SAN FRANCISCO, Oct. 30.—[By the Associated Press.] The steamer Wilmington, from Coos Bay, with passengers and merchandise to the Oregon Coal and Navigation Company, arrived this morning with Capt. Everson and crew of the schooner Mayflower, with which the steamer was in collision off Bolinas Bay yesterday during a fog. The schooner, which was loaded with ballast, was on the way to Fort Ross from San Francisco. After the collision she filled and turned over on her side, and when last seen was sinking. The Wilmington was uninjured.

THE FINAL ACT.

The Charges Against Mrs. Terry Dismissed by the Government.

SAN FRANCISCO, Oct. 30.—[By the Associated Press.] The final act in the celebrated Sharon case was enacted in the District Court today. The charges of "assault" and "resisting a United States marshall" pending against Mrs. Terry in the District Court were disposed of by District Attorney Carey, who entered a *nolle prosequi* in both cases. This is the last of the Sharon-Terry cases.

OFFENSIVE PARTISANS.

Postoffice Employes Arrested for Soliciting Subscriptions.

SAN FRANCISCO, Oct. 30.—[By the Associated Press.] T. D. McGrath, foreman of the distributing room and John L. Meares, superintendent of city delivery at the postoffice, were arrested today under indictments by the United States Grand Jury. The men are charged with soliciting contributions from fellow clerks for the purpose of defraying campaign expenses. The penalty is $5000 fine or three years imprisoment, or both. McGrath and Meares were held in $2500 bail each by United States Commissioner Sawyer.

McGrath's offense is said to have been committed in 1888, prior to the fall elections and the Postoffice Department has been investigating the case ever since.

BOYS ARRESTED FOR ARSON.

Two More Napa Youths Charged with Firing Dwellings.

NAPA (Cal.,) Oct. 30.—[By the Associated Press.] This afternoon Roy Ellsworth and Joe Rust, both boys about eighteen years old, were arrested, charged with arson. A warrant is also issued for Bert Blanchard, who cannot be found. The complaints were made by Dectective John Curtin, who alleged that the boys named, in company with John Flamont and Lee Horell, who were both arrested some weeks ago, set fire to a dwelling house in this city August 11, owned by August Muller. Bail for Ellsworth and Rust was fixed at $1000.

A MINING SUIT.

Officers of the Martin White Co. Charged With Fraud.

SAN FRANCISCO, Oct. 30.—[By the Associated Press.] An action has been filed on behalf of a number of Boston stockholders of the Martin White Mining Company against A. B. Cooper, secretary, H. B. Havens, president, and the directors of the company, to cancel the sale of 5696 shares of the corporation stock, which, it is alleged, the directors sold to themselves at 25 cents per share, without giving notice to the plaintiffs; also to enjoin the corporation from collecting an assessment of 25 cents per share, which assessment plaintiffs claim was illegally levied.

Not Pleased with His Job.

MCMINNVILLE (Or.,) Oct. 30.—A. Hursey, who was appointed Indian Agent at the Grand Ronde Agency some weeks ago, moved with his family to his post of duty, but on arriving there found the arrangements and accommodations so unsatisfactory and so much work for so little remuneration that he returned to McMinnville. His commission arrived today, but he says that he will not accept it.

The Thetis and Ranger.

SAN FRANCISCO, Oct. 30.—The United States steamer Thetis, which arrived a few days ago from Guatemala, went to Mare Island yesterday to receive an overhauling, preparatory, it is stated, to entering the coast survey service. The steamer Ranger, it is stated, will also make ready for a cruise along the southern coast.

Coast Ball Games.

SACRAMENTO, Oct. 30.—The Stocktons were ingloriously defeated by the Senators in an uninteresting game today, the score standing 19 to 2; Perrott was batted hard and the visiting team made numerous errors.

SAN FRANCISCO, Oct. 30.—The home team was defeated by the Oaklands today in a warmly-contested game, by a score of 6 to 2.

AN ANGRY EXECUTIVE.

What the Governor of Oregon Said to the Governor of Missouri.

PORTLAND (Ore.,) Oct. 30.—[By the Associated Press.] The revocation by Gov. Francis of Missouri of his warrant for the return of F. E. Parker, the Pendleton embezzler, has called down upon his head the wrath of Gov. Pennoyer, who has telegraphed him that he has neglected to discharge the duty imposed upon him by the Constitution of the United States, which he has sworn to obey.

A pre-emptory demand for the surrender of Parker accompanies the telegram. Parker's relatives in Missouri are very wealthy and are spending money lavishly to prevent the return of the fugitive.

OFFER BIG MONEY.

The San Diego Christmas Race Programme Published.

SAN DIEGO, Oct. 30.—[By the Associated Press.] The Coronado Driving Park Association has prepared its programme, covering eleven days' racing, which commences on December 25 and ends January 3. The first five days will be devoted to trotting races and the balance to running races. Eight thousand dollars in prize money is offered.

Fire at Sisson.

SISSON (Cal.,) Oct. 30.—The Hotel Bailey, a prominent tourist resort, burned this morning. The flames were communicated from the smoke-house, a short distance from the hotel. Owing to the scarcity of water the building is a total loss, and but little of the furniture or effects were saved. It was owned by Washington Bailey. Loss $18,000, insurance, about half.

Extensive Grass Fires.

TEMPLETON (Cal.,) Oct. 30.—An extensive grass fire is raging west of town, endangering property and burning up all the pasturage.

Death of Pugilist Gannon.

SACRAMENTO, Oct. 30.—Charley Gannon, a lightweight pugilist, died last evening. He has been ill with consumption for months past.

An Oceanside Merchant Assigns

SAN DIEGO, Oct. 30.—William Goldbaum, a leading merchant of Oceanside, has assigned. Liabilities, $18,000.

THE CATHOLICS.

THE LAST DAY OF ARCHBISHOP MEEHAN'S JUBILEE.

School Children Offer a Tribute to the Aged Priest—Position of the Church on Compulsory Education.

By Telegraph to The Times.

CHICAGO, Oct. 30.—[By the Associated Press.] The second day of Archbishop Feehan's silver jubilee opened with a tribute from the little folks of the church. At 10 o'clock about eight thousand children from the parochial schools of the city gathered at the Auditorium in holiday attire with bands, banners and emblems. The archbishop and visiting bishops were seated on the stage and behind them the clergy. The children filled the great Auditorium to overflowing, and, under the direction of the teachers, presented a literary and musical programme including the singing of a number of national anthems.

At the Auditorium tonight an immense throng witnessed the concluding exercises of Archbishop Feehan's silver jubilee. The chief feature was remarkable addresses in Gælic, Bohemian, Polish, Italian, German, French, and English, and by a colored man, in behalf of African Catholics. All of the addresses were characterized by an ardent spirit of devotion to American institutions. Those that touched the school question affirmed, with substantial unanimity the determination of the Catholics to maintain their parochial schools, and the audience applauded with tremendous vigor the declaration that these schools were the nurseries of American patriotism.

Replying to the addresses, Archbishop Feehan closed an eloquent speech by a fervent tribute to American institutions, and impressed upon his people the duty of loyalty to the commonwealth and devotion to the constitution and institutions of the United States.

NOT CALLED TO ROME.

Archbishop Ireland Denies That the Pope Has Censured him.

ST. PAUL, Oct. 30.—[By the Associated Press.]—Archbishop Ireland was interviewed this evening regarding the widely-circulated report that he had been called to Rome on account of his utterances on public schools at the educational convention last summer. "The story is perfectly absurd," said the Archbishop "it is false from beginning to end. Rome has not condemned, and never will condemn, compulsory education. Compulsory education is a matter of civil or social policy, and not a matter of religion. It does not come within the purview of ecclesiastical jurisdiction. It appertains to citizens, not to churchmen, to decide it. In my own part, as a citizen, I favor unreservedly compulsory education. All laws restricting, if not abolishing, child labor and compelling universal education have my heartiest approval, and if the occasion offers in Minnesota will obtain my political support."

The Canadian School Question.

KINGSTON (Ont.,) Oct. 30.—This evening Archbishop Cleary addressed an assembly of school children, and speaking of the agitatian for the abolition of separate schools, used most violent and bitter language toward the Protestant clergy of the province, whom he declared to be the auuthors of the agitation. In conclusion he said that, being constitutional, the schools could not be legally abolished by the Canadians, and any attempt by them to do so would result in the dismemberment of the Dominion.

The Rumor Unfounded.

NEW YORK, Oct. 30.—The rumor of the death of George S. Knight is unfounded.

IN OTHER LANDS.

The Town of Vitu Captured and Burned.

Many Natives Killed and Several of the British Force Wounded.

The London Times Discusses the Bering Sea Question.

It Believes That the Closed-sea Dispute Should Be Settled First—A Good Sugar Crop in Cuba, Etc.

By Telegraph to The Times.

LONDON, Oct. 30.—[By Cable and Associated Press.] Advices from Mombasa state that 900 seamen and marines and 150 Indian troops took part in the storming of the town of Vitu, which was captured and burned Tuesday by forces sent there to punish the natives for massacring a number of Germans. Many natives were killed. A few members of the British force were wounded. A reward of 10,000 rupees has been offered for the capture of Rakari, Sultan of Vitu.

THE FRENCH PARLIAMENT.

The Minister of Commerce Explains the New Tariff Bill.

PARIS, Oct. 30.—[By Cable and Associated Press.] The Minister of Commerce explained the new tariff bill to the Tariff Committee today. The object of the maximum and minimum system was to avoid inconveniences connected with the favored-nation clause in any treaty with foreign powers. In the discussion on the budget in the chamber today, Hellman reproached the government for creating fresh taxes, and demanded economic reforms. Premier de Freycinet replied that every possible reduction had already been effected.

A motion by Gaillard (Radical) requesting the government to introduce a bill reforming the assessment of taxes in a democratic sense was adopted.

Further Strikes Forbidden.

LONDON, Oct. 30.—The Docker's union has issued a manifesto forbidding any strike on account of the dock companies' proposed changes. If any men are unjustly dismissed they must complain to the union, which is called upon to prove its stability by thorough discipline.

In reply to the Mann Dock Company the directors also offered to establish a coöperative system if the details could be agreed to. This offer refers to the Albert and Victoria dockers, but other companies are expected to follow.

Balfour's Irish Tour.

DUBLIN, Oct. 30.—Today Balfour traveled from Kylemore, fifty miles, to Carraroe one of the poorest villages in the Congested district. The few people seen were apathetic.

At the league convention in Limerick today, John O'Connor warned Balfour not to misinterpret Irish respect and try to make political capital out of his visit, or he would be treated as the Prince of Wales was.

Home Rule Not the Panacea.

LONDON, Oct. 30.—Courtney, a member of Parliament, who returned from a tour of Ireland today, said that he was more than ever convinced that home rule was not the panacea; but he agreed with Parnell, Morley and others that the land question ought to be settled by the British Parliament. He strongly advised the government to drop the prosecution of Dillon and O'Brien.

The Bering Sea Negotiations.

LONDON, Oct. 30.—Commenting on the Bering Sea matter, the Times says: We think that the question of a *mare clausem*, which Mr. Blaine appears to desire to throw into the background, must be dealt with before progress is possible. When that is settled England will be perfectly ready to coöperate with America in dealing with Bering Sea matters.

Prospects of a Large Crop.

HAVANA, Oct. 30. The Havana Weekly Report says: It has continued to rain in most of the sugar-producing districts, and the appearance of the cane is daily becoming more and more promising, imparting stronger hopes for a large yield of sugar next year.

Rests His Hopes in France.

ROME, Oct. 30.—It is stated that, in a farewell interview with Cardinal Lavigerie, the Pope said that he no longer hoped for anything from Austria. He would place all trust in France to secure the restoration of temporal power.

FOREIGN AFFAIRS.

A Corn Dealer and His Family Murdered by Bandits.

PESTH, Oct. 30.—Residents of the village of Laczhasa are excited over a crime committed there. A corn dealer named Bleier, his wife, two children and maid were at a station awaiting a train, when brigands attacked the party. All were killed and robbed.

IMPORTERS GIVEN A MONOPOLY.

LONDON, Oct. 30.—The Lisbon correspondent of the News says: The Portuguese government has granted to a syndicate a monopoly on the importation of wheat, and reduced the import duties on wheat in exchange for an annual payment by the syndicate to the treasury.

MUST TAKE THEIR FAMILIES.

ST. PETERSBURG, Oct. 30.—Gen. Graesses has issued an order to the police, commanding rigid adherence to the letter of the anti-Jewish law, and saying that they must compel the families of Jews expelled from the empire or transferred from one part to another to accompany them.

THE TICINO ELECTION.

BERNE, Oct. 30.—The Grand Council of Ticino met at Ballinzona today. President Fognetti endeavored to argue that the recent votes showed that a majority of the people were satisfied with the government, but he was interrupted by angry shouts of dissent from the galleries.

SUING THE MAGISTRATE.

DUBLIN, Oct. 30.—The trial of Harrison and others on the charge of rioting has been postponed three weeks. Harrison has brought action against Magistrate Caddell for assault and excluding him from the courthouse.

Notes From Abroad.

PESTH, Oct. 30.—The house occupied by Juhass, tax collector at Erlaw, was entered by burglars last night. Juhass and the housekeeper were murdered by the thieves.

DUBLIN, Oct. 30.—An epidemic of fever prevails in Killarney. The disease is attributed to the use of bad potatoes.

PESTH, Oct. 30.—The Anti-Semitic party in the Hungarian Diet has been dissolved after an existence of ten years.

MELBOURNE, Oct. 30.—The Victorian minister has been defeated in the Colonial Parliament by a vote of want of confidence.

FREE SPEECH DENIED.

A COLORED REPUBLICAN CANDIDATE FATALLY STABBED.

He Makes a Speech Which Does Not Please a Tillmanite and is Brutally Assaulted—A Peacemaker Cut.

By Telegraph to The Times.

COLUMBIA (S. C.,) Oct. 30.—[By the Associated Press.] A special to the Daily Register from Timmonsville says: While Edmond H. Deas (colored,) who is running on the Republican ticket for Congress, was addressing a crowd of negroes in the interest of the Haskell cause, exception was taken to his remarks by certain Tillmanites, among whom was J. Gully Jackson. The latter cut Deas's face open with a knife, and would have killed him but for Col. Morris, who passed up to make peace, and Jackson turned upon Col. Morris and gave him several painful gashes. Deas will probably die.

ON EASTERN TRACKS.

Yesterday's Races at Bennings and Nashville.

NASHVILLE, Oct. 30.—[By the Associated Press.] Two-year-olds, five furlongs: Borealis won, Laura Docey second, Corinne Kinney third. Time 1:05¼.

Three-year-olds and upward, seven furlongs: Rimini won, Little Crete second, Pullman third. Time 1:31.

Three-year-olds and upward, mile and seventy yards: Marion C won, Blarneystone, jr. second, Favette third. Time 1:48.

Two-year-olds, six furlongs: Melence won, Ed Leonard second, Fred Houston third. Time 1:18.

Three-year-olds and upward, six furlongs: Hopeful won, John Adams second, Maggie B third. Time 1:16.

AT BENNINGS.

WASHINGTON, Oct. 30.—Five furlongs: Syracuse won, Pain Killer second, Prince Howard third. Time 1:33¼.

A mile and a sixteenth: Mandolin Colton won, Corticelli second, Rappahannock third. Time 1:52.

Six furlongs: Bellevue won, St. John second, Silleck third. Time 1:45.

Six furlongs, heats, first heat: Salvini won, Blue Jeans second, Samaritan third. Time 1:15½.

Second: Blue Jeans won, Salvini second, Samaritan third. Time 1:16¾.

Blue Jeans then won the third heat and race. Time 1:20.

The First Snow.

KNOXVILLE (Tenn.,) Oct. 30.—There was a heavy fall of snow this morning, the first of the season.

6762!

THE SHOWING OF "THE TIMES."

Advertisers Who Hire Newspaper Space Have a Right to Know the Circulation!

STATE OF CALIFORNIA, } ss
COUNTY OF LOS ANGELES, }

Personally appeared before me, H. G. Otis, President and General Manager of the Times-Mirror Company, and Harry Chandler, Superintendent of Circulation of the LOS ANGELES TIMES, who, being first duly sworn, depose and say that the daily average circulation of THE TIMES for the year ended Sept. 30, 1890, as shown by the daily records kept during the year, was 6762 copies per day; and, further, that said circulation was *bona fide* in the strictest sense.

[Signed] H. G. OTIS.
[Signed] HARRY CHANDLER.

Subscribed and sworn to before me this 15th day of October, 1890.

[Signed] T. E. ROWAN,
(SEAL.) Notary Public.

The Exhibit in Detail.

MONTH.	WHOLE NO. OF COPIES CIRCULATED.	DAILY AVERAGE.
OCTOBER, 1889...	205,670	6635
NOVEMBER, " ...	206,880	6863
DECEMBER, " ...	213,350	6882
JANUARY, 1890...	209,740	6766
FEBRUARY, " ...	196,180	7000
MARCH, " ...	219,284	7073
APRIL, " ...	198,880	6629
MAY, " ...	206,740	6669
JUNE, " ...	199,985	6666
JULY, " ...	205,510	6629
AUGUST, " ...	208,115	6713
SEPTEMBER, " ...	198,690	6623
Average daily circulation for the entire year of 365 days...		6762*

*Representing an estimated average daily reading constituency of nearly 34,000.

THE TIMES stands ready to exhibit to advertisers its circulation books and press-room reports, at any time, as a verification of its claim above. Its charges are fixed on the only true basis, namely, CIRCULATION.

Discounts to large and steady advertisers.

BUSINESS MEN! THERE IS MONEY IN JUDICIOUS ADVERTISING.

THE TIMES-MIRROR COMPANY,
Times Building, Los Angeles.

☞ **"The Grand Old Party"**—"IT IS TRUE TO THE FLAG." A valuable Political Hand Book, issued by the National Republican Congressional Committee, in condensed form (28 compact, condensed, well-arranged pages), giving "The Republican Record During Nine Months of Congress," together with a multitude of other pertinent political facts, invaluable for use by public speakers and all who wish to keep posted upon the national issues of the day. It is rare that so much valuable political information is found compressed in such small space and convenient form. A copy of this indispensable little work WILL BE FURNISHED GRATIS TO EVERY SUBSCRIBER TO THE TIMES PAYING ONE MONTH IN ADVANCE. Subscribe and secure a pile of facts!

☞ **Auction.**—Saturday, Rhoades & Reed will sell a full line of Household and Kitchen Furniture, comprising Bedroom Suits, Mattresses, Chairs, Stands, Tables, Toilet Sets, etc., at salesroom, corner Second and Broadway, 2 p. m., Saturday, Nov. 1, 1890.

BEN O. RHOADES,
H. H. MATLOCK,
Auctioneers.

☞ **Election Clerks.**—All the clerks of election, as appointed by the Board of Supervisors, are requested to meet in the rooms of the County Republican Club, 110 W. Second St., Friday evening, Oct. 31, at 7:30, to receive instructions in the matter of counting the ballots under the new law.

BEYOND THE DIVIDE.

Senator Sherman and Gov. Foraker at Cincinnati.

Honest John Speaks on Current Political Topics.

Further Tests of Dynamite Shells at Utica, N. Y.

The Last Experiment Promises Ultimate Success—The Colorado Midland Purchase Ratified, Etc.

By Telegraph to The Times.

CINCINNATI, Oct. 30.—[By the Associated Press.] There was a great mass meeting of Republicans tonight at the Music Hall. Senator Sherman and Gov. Foraker spoke. The Senator, in his speech, held that the soldiers should receive pensions according to the length of their service and extent of their disabilities. He said that silver and farm products would appreciate in value as a result of the silver bill, and the McKinley Bill would accomplish what it promised. Its free list, he said, covers imports valued at $365,000,000 yearly. Speaking of the workings of the House under the new rules he prophesied that never thereafter would the minority, in any deliberative body, be permitted to hinder the majority from enacting the will of the people.

DYNAMITE SHELLS.

Experimenting to Find Out the Cause of the Explosions.

UTICA, (N. Y.,) Oct. 30.—[By the Associated Press.] Another experiment with Justin's dynamite cartridge was made at Perryville today with a shell similar to the one used last time, excepting that it was bored out of solid steel and had no blow holes, and was three-quarters instead of five-eighths of an inch in thickness. A twelve-ton Blakely rifle was used, similar to the two that burst in the previous experiments. The shell weighed 275 pounds and contained nine pounds of sand instead of dynamite. The charge was thirty pounds of Hexagonal powder. The shell was fired into the sand bank at a distance of thirty yards and was recovered almost intact. The shell was opened and testified to the correctness of Justin's theory of the late explosions in the gun. Another test will be made with the same shell, and on the third test, dynamite will again be used.

Ratified the Purchase.

TOPEKA, Oct. 30.—The stockholders' meeting of the Atchison, Topeka and Santa Fé road today ratified the purchase of the Colorado Midland. No other business was transacted.

WILL PROVE A DETRIMENT.

Sir Michael Hicks-Beach on the McKinley Bill.

LONDON, Oct. 30.—[By Cable and Associated Press.] Sir Michael Hicks Beach, in a speech at Kilmarnock, Scotland, today, said that the government would continue its Irish policy and uphold the Scottish church. He objected to any meddling with the working hours of adult labor. Referring to the McKinley Bill, he said that similar attempts in the past had expanded English trade. The heavy duties on tin plate, for instance, would be a detriment to the American fruit trade.

Death of Bruce Lee.

RED BLUFF (Cal.,) Oct. 30.—[By the Associated Press.] Bruce B. Lee died this morning at 9 o'clock of disease of the heart. He was one of the oldest and most highly-respected citizens of California, and was at one time Harbor Commissioner at San Francisco. At the time of his death he was agent for several insurance companies here, and a large fruit-grower. The funeral will be Saturday, at 2 p.m. Business houses will close four hours to attend the funeral. He leaves a widow and one child.

Ravages of the Hessian Fly.

KANSAS CITY, Oct. 30.—An evening paper says: The farmers and grain growers of Missouri and Kansas report that the Hessian fly has made an attack upon early-sown winter wheat and that the wheat sown during September is ruined. Reports of severe damage come from Ottawa, Kan.; Lafayette, Cass and Jackson counties, Missouri. It is believed that the damage is general, and all fields sown in September will have to be plowed up and grain put in again.

A Boy Murderer.

NEW YORK, Oct. 30. — John A. Arndo, 15 years old, shot his brother William, aged 8, in the head this evening, as the result of a quarrel over the division of some candy. The older boy had the revolver in his pocket. William will die.

The Philadelphia Collides Again.

NEW YORK, Oct. 30.—The Cruiser Philadelphia, while passing out to sea today, collided with a sailing vessel, the schooner Grace Gower. The latter had her sails and halyards injured. The Philadelphia was not hurt.

Two Killed in a Collision.

SAN ANTONIO (Tex.,) Oct. 30.—At Painted Cave, on the Southern Pacific, 200 miles west, a freight train last night collided with a construction train. The trains were wrecked and two persons are reported killed.

Havoc Among Poultry.

PETALUMA, Oct. 30. — Chicken cholera is raising havoc with poultry on some of the farms in this neighborhood. Several thousand have died in a few nights. One farm is reported to have lost over a thousand.

ATTEMPTED ASSASSINATION.

Deliberate Attempt at Murder Near San Gabriel.

Early Wednesday morning Erminio Corrieri, an Italian, who keeps a general grocery store at San Gabriel, went out to feed his team. As he was taking a forkful of hay from his haystack he heard a shot fired close by. He looked up to see who fired the shot, when he was immediately shot down by an invisible enemy. Parties in the immediate vicinity on hearing the first shot ran toward the sound, but immediately the second was heard, and on mounting a fence an Italian named Angel Del Monte was seen standing in a patch of tall weeds close to Corrieri's haystack inserting fresh cartridges into a smoking shot-gun. An alarm was at once given and the Constable, W. T. Slack, notified. The assassin having reloaded his weapon held it at ready and boldly marched through the principal street of the village right by the Constable's home, defying anyone to arrest him. He walked through the center of town and was going towards Alhambra Depot when he was overhauled by Mr. Slack, who had armed himself with a Winchester rifle, and he was compelled to lay down his weapon and submit to arrest. His victim is in a very critical condition with slight hopes of a favorable issue. The murderous Italian expressed regret that he had not at once done for his victim and coolly said that he waited a considerable time gloating over his victim and watching him die. There was a disposition evinced by some to give him a long rope and a short shrift and thus save the county considerable expense, but wiser counsels prevailed, and the prisoner was safely lodged in the county jail to await the result of his cowardly attack.

Failure of a Savings Bank.

ST. AUGUSTINE (Fla.,) Oct. 30.—The St. John's Savings Bank and Real Estate Exchange made an assignment today. The liabilities are about $20,000, and the assets not over $6,000.

Dean Nelson's Demise.

BALTIMORE, Oct. 30.—Rev. Dr. Cleland Kinloch Nelson, dean of the Convocation of the Protestant Episcopal diocese of Maryland, died today.

NO ROOM FOR DOUBT.

THE SANTA FE WILL CERTAINLY BUILD NORTHWARD.

Speculations as to the Probable Route of the Extension—Fresno Will Be on the Line.

By Telegraph to The Times.

SAN FRANCISCO, Oct. 30.—[By the Associated Press.]—Notwithstanding the late reports about the possible and probable consolidation affecting the Southern Pacific, Union Pacific and Atchison roads, some railroad officials are inclined to believe that the Atchison, at least, will show its hand by sending its surveyors up through the San Joaquin Valley, and the general impression exists that early in 1891 the Atchison will begin actual construction work between Rogers and Bakersfield, via the Tejon Pass. No person here who will talk on the proposed extension will speak much about how this city will be entered, but no matter how, it comes up the San Joaquin Valley.

It is said the new road will cost somewhere in the neighborhood of ten million dollars. Several tunnels are necessary according to certain surveys. It is thought that the new road must touch Fresno, San Jose, Stockton, Sacramento and this city; but as to whether or not the main line will come up as far as Fresno and then west through Fresno county, pass Hollister and thence to San Jose and this city, with branch lines to Stockton, Sacramento and possibly Antioch; or whether the main line will come in back of Oakland, is a very uncertain matter.

Both C. P. Huntington and Col. C. F. Crocker are quoted as believing that there is not much room for doubt that the Atchison has made arrangements to build here. The movements of the Union Pacific are more in doubt.

THE SUGAR TRUST.

A New Plan of Reorganization—The Financial Statement.

NEW YORK, Oct. 30. [By the Associated Press.] The application for a receiver for the sugar trust was argued before Judge Pratt today. He reserved his decision, but modified the injunction to allow the publication of a plan of reorganization and financial statement. The plan provides for the issue of $25,000,000. Seven per cent. preferred stock, $25,000,000 common stock and $10,000,000 bonds secured by a mortgage. Each holder of certificates will get half the face of his certificates in each of the new series of stock, and $500 cash.

The statement of the financial condition of the trust shows assets of $20,537,836; liabilities of $8,794,181 and net assets of $11,743,654.

The trust originally had no working capital and borrowed $10,000,000. The dividends paid stockholders amount to $11,900,992 and the amount expended in improvements of the plant $2,754,531.

The new company will be called the "American Sugar Refining Company." It will be incorporated in New Jersey and the directors for the first year will be H. O. Havemeyer, T. A. Havemeyer, F. O. Matthiessen, J. E. Searles, Jr., William Dick, J. B. Thomas and George C. Magoun.

WINEBURGH'S.

The weather is becoming much cooler, and now is the time to commence to make your fall purchases; our shelves are teeming with bargains in every department; we never had such an elegant line of goods, and prices never so low. We place on sale today:

A new line of Scotch plaid and stripes dress goods, coloring and designs equal any $1.00 dress goods, for 25c a yard; on display in our south show window.

Dark stripe and check, wooley finish Flannelette, new fall patterns, the kind you pay 12½c for, at 9c a yard.

50-inch wide all-wool heavy Tricot, good colors, 55c a yard; worth 90c.

Ladies' all-wool scarlet and natural gray Shirts and Drawers, 89c each.

Children's White Merino Shirts, winter weight, sizes 28 to 34, worth 40c, at 25c each.

Boy's gray wool silk bound Shirts and drawers, 33c.

54-inch black Silk Lace Drapery; net 69c a yard; worth $1.00.

Ladies' gored belt double strand patent fastening Hose Supporter, the kind you pay every day 25c for, at 15c each.

Navy blue twilled, wool mixed, heavy Flannel, 25c a yard.

10-4 Double White Blankets, colored border, $1.60 each.

10-4 Double extra weight White Blankets, $1.40 a pair.

10-4 Double, quite heavy and wooley, White Blankets, $2.00 a pair.

10-4 Heavy Gray Wool Blankets, $1.75 a pair. You don't see such value in blankets every day.

Full size red-lined Bed Comforts, 75c, $1.00, $1.25, $1.50, $2.00; worth $1.00, $1.25, $1.50, $2.00 and $2.50.

Best quality black, blue and gold vein Marble Table Oil Cloth, 23c a yard.

Men's scarlet medicated all-wool fast colors Shirts and Drawers, $1.00.

Ladies' 8-button length Chamois Skin Mosquetaire Gloves, spear stitched backs, worth $1.25, at 89c each.

Gent's Celluloid Collars, two styles, all sizes, worth 20c, at 15c each.

Gent's California Goat Skin Driving Gloves, 50c each.

Boy's flannelette Shirt Waists, all sizes, 50c each.

Infants' all-wool seamless ribbed Hose, black and colored, 15c a pair.

WINEBURGH'S, 309-311 S. Spring St.

MARKHAM.

His Triumphal Tour Drawing to a Close.

CROSSING THE TEHACHEPI

The Great Revival at Ventura—Reaching the Hearts of the People—Off for San Berdoon.

VENTURA, Oct. 28.—[Staff Correspondence of THE TIMES.] The triumphal tour is rapidly reaching a bivouac on the heights of victory. As we drop down into the land where the ocean breezes once more fan the brow of care, the brass bands "bay a deep-mouthed welcome, as we draw near home," if I may paraphrase that grand old elegy of Gray's.

Tehachapi Pass was yet wedged full of moonlight this morning when the great train bearing the next Governor commenced to climb its tunnel-gemmed sinuosities. The monster double-header toiled around the hills and across the gulches with breathings of fire that made the distance traversed look like another torch and rocket-lit parade. The whistles of the great traveling torch-bearers were the cheers of the tumultuous multitudes which for many days and nights have hung upon our line of march. The goddess of morning painted the loop with light as the long train wound around it, bearing the sure victor into the arms of his own people, and when the heights of Tehachapi were reached we felt that we could look down across the shimmering landscape of the South and see the foam-crowned tidal wave of Republicanism that we read of in the stars. Even the desert wastes of the Mojave could not serve to dim the ardor of the campaigners that see the fruition of work well done, and although old Sol poured out his fires and lit the plains and mountains with them, everybody was happy in feeling that the man of magnetism was only South of the Tehachapi because he had won all the country on the other side of it.

If the man who named Saugus Station had heard Phillips of the San Francisco Post roast him for the two hours that we toasted our heels on the depot platform today he would have gone into some deep and shady cañon and pulled the cussed land-gap in after him, but the time was well spent in getting a good rest, and when "No. 18" ushered its long presence up to the platform, bringing a section of its train which should bear us to Ventura-by-the-sea, we were as ready for a change of climate as though we had been living at Saugus ever since the war.

The ride down the Santa Clara has always a charm all its own. Every mile unfolds new beauties of field and farm and orchard; slopes veined with vines, and hills topped with the spindly eucalyptus, orchards of oranges lining the way with their depths of green, and the spreading bean-fields lying in the sunlight swept like a parlor floor.

As we neared the coast the breezes of old ocean began to unwind themselves and freshen up the atmosphere, and when a few miles out of Ventura we ran into a bank of fog; it was, to the late marchers on the Mojave, as pleasant as a bath.

Ventura was on hand at the station with its key-bugles of brass, and as the train rolled up Uncle Billy Sherman's copyrighted tune tickled the air with its stirring strains. Carriages were in waiting to convey the colonel and party to the Rose Hotel, and the big tuba, the little cornet and the other instruments which make noises to make governors, with the cavalcade on wheels, wended its way to the boss hotel of this boss country.

There were no torch-bearers painting the fog in Ventura, but by the time the colonel and his escorts reached the town's handsome theater the room contained more than half of the 2300 people who populate the place.

Judge Wilde was chairman of the meeting, and made a telling little talk in introducing Col. Markham, which gave the latter a rousing send-off.

When he arose and walked down to the footlights it was several cheer-filled minutes before he could get a chance to say "Mr. Chairman," and when he had made his speech and gone back to his chair he had surely gained a stronger hold than ever on the voters of Ventura.

George Knight made a great big strong speech, in which every sentence weighed nineteen ounces to the pound, as they always do, and then Col. Markham went down on to the floor of the hall and reached his way into the affections of the multitude with his hand hypnotic.

Tomorrow we wend our way into the land of "San Berdoon," where the alfalfa fields are greener than any slope in Erin, where the orange gilds the way with its yellow spheres, and where the hearts of Republicans are as warm as an Indio noon. A long time ago I used to live in that country of big crops and "magnificent distances," and I will gamble a lot of money, if I can borrow it of anybody, that red lights will tonight color the mountain slopes plumb to the top of Old Baldy and his brother peaks that skirt the Pomonan vale, over which they lean.

HANK WAGONER.

AT MERCED.

Markham's Unique and Beautiful Reception.

[Delayed Correspondence.]

MERCED, Oct. 23, 1890.—Col. Markham has met with many grand and beautiful displays on his wonderful canvass. His rooms have before been banked with roses; steamers, flag-bedecked and alive with beauty, have sailed out on the waters to meet him with music and the roar of cannon; great lines of men have marched the streets of cities in his honor, filling the air with their cheers and lighting up the sky with the flaming of their torches; but nothing I think has so touched him as the greeting he had today at 3 o'clock upon alighting from the cars at Merced.

As he stepped from the train he saw before him two lines of beautiful little girls, some forty or more in number, reaching from the railway to the hotel entrance, bearing in their tiny arms heaps of red roses, the flaming oriflame of the house of Markham. As he walked between their ranks the little ones strewed the beautiful blossoms in his path while behind them the great crowd cheered him to the echo and if there wasn't moisture in the eyes of more than one who looked upon the beautiful scene, then I am a poor observer. Climbing the stairs buried in the National colors, the Colonel from the South entered the parlors of the Hotel El Capitan to find them a veritable bower of blossoms.

There were red roses banked upon the mantel, twined about the chandeliers and festooned upon the walls, mingled with ivy and twining smilax. Over a window was hung a curtain, an American flag done in flowers. About the pictures and over the windows were draped beautiful evergreens, making a picture that no pencil that old man Faber ever built could possibly paint for you.

As the colonel went up the stairs there trooped along behind him the rosy-faced little tots who had met him at the train, and when they were all ranged about the big room he made them a little speech that was as neat and graceful as though he had been making this kind of speeches all his life. He said in substance that he would never, whether elected Governor or not, pass the station of Merced without thinking of the beautiful children who had bade him welcome today. If elected he would not find his pathway strewn with roses, but rather with thorns, yet no thorns he might encounter could ever erase from his heart the memory of today.

He said when he left home to undertake his canvass there was another group of little girls to bid him godspeed on his way across the State, but that there was only five in that party, and the name of every one of them was "Markham."

He went the round and shook the hand of each little one and saw them flutter out of the rose-filled parlors and down the big staircase with many tender thoughts of that other little band of babes in Pasadena.

Beside the children who had thronged the parlors there was a bevy of white-clad maidens with baskets of Markham roses, who offered one to every caller not already supplied, but as the committee which came up the road to meet the colonel had already garnished our lapels with the popular bloom of the campaign, we had no excuse to call for further supplies.

All afternoon the colonel stood in the redolent rooms and greeted his callers with the grace that is born only in the heart of a gentleman, and for the whole time he was there from three o'clock until he resumed his southward journey at 10:30 o'clock, the hotel's corridors, reception rooms and piazzas were crowded with ladies and gentlemen to greet California's next Governor.

As at Modesto, no hall in the town was large enough to contain the great crowd, so a stage was hastily constructed beside the hotel, seats improvised, and the meeting held there. The colonel made necessarily a brief speech, being followed by that sterling war-horse and candidate for Congress, Hon. G. G. Blanchard of El Dorado.

The judge is making a splendid fight, and it looks like a winning one. He has a fine voice with a slight tremolo in it, which makes his well-rounded sentences unusually telling and effective, and if the great big-hearted gentleman, the Nestor of the Republican party in California does not win, it will be mighty bad for the Second District. The judge also spoke at Modesto, as did Joe Campbell, who closed the great meeting tonight with a speech which roasted the wool off Mr. Buckley's lambs like a prairie fire, ripped a crevasse in the stagnant Pond and sent the audience into a frenzy of enthusiasm with the vigor of his invective. Campbell is a great campaigner, and up in this valley where he is well-known, makes a magnificent canvass.

We leave here, as already stated, at 10:30 for Fresno, where Senator Stanford and the Great Tom Fitch will join us and help to decrease the Democratic majority.

HANK WAGONER.

A Card.

LOS ANGELES, Oct. 31, 1890.

To all whom it may concern:—Having found out that I have been misinformed with regard to the identity of Mr. F. E. Gray, Republican nominee for County Assessor, I hereby take this method of correcting the statements that have been made to me by outside parties, namely, that Mr. Gray was head deputy and brother-in-law of the present incumbent, Mason. I find upon investigation that the same is an unmitigated falsehood, thereby causing me to politically do him an injury by stating that he treated me while in the office as such head deputy in an insulting and ungentlemanly manner, which I have found out was impossible, as he was not in the office.

FRANCIS BAKER.

Important Mention.

Mr. R. E. Schulz, Secretary of the San Francisco breweries (limited) has been in the city for a few days, and has succeeded in inducing Jacob Adloff, (formerly agent for Fredericksburg Brewing Co.) to take charge of their affairs here and act as general agent for the four large lager beer breweries of this coast, namely, John Wieland, Fredericksburg, United States and Chicago breweries. The above association are paying a sum of $12,500 per year to have their beer analyzed, and promise the purest and best product ever given to the public, either foreign or domestic.

An Educator Passes Away.

LOUISVILLE (Ky.,) Oct. 30.—William J. Simmons, president of the Eckstein Norton Industrial College for colored youths, died today.

MARRIED.

FRAZEE-ENNIS—In the study of the Fort-Street M. E. Church, by the Rev. Dr. Cantine, at 8 p.m., Thursday, Oct. 30, 1890, E. M. Frazee and Mary E. Ennis.

I Have Moved to 303 S. Spring Street. WALL PAPER AND DECORATIONS. A. A. ADAMS.

The Baths at Arrowhead Hot Springs Cures sexual and skin diseases.

TAKE S.S.S. IN THE SPRING.

Nature should be assisted in the spring to throw off the heaviness of the sluggish winter circulation of the blood. Nothing does it so well, so prompt or so safely as Swift's Specific.

I have used S. S. S. for a number of years, and consider it the best tonic and blood remedy that I ever used. In fact I would not attempt to enter upon a spring or summer in this climate without it. H. W. COLEMAN, Of Coleman, Ferguson & Co., Dade City, Fla.

Our book on Blood and Skin Diseases mailed free.

SWIFT SPECIFIC CO., Atlanta, Ga.

ORANGE LAND!

FIVE ACRES AND UPWARDS, —AT— WEST RIVERSIDE, (WITH WATER), $10 Per Acre! $100 Per Acre!

One-third cash, balance in 1 and 2 years, at 8 per cent. This is the very finest Orange land on the market, and is offered at this price only for 10 days, ending Nov. 10. Twenty minutes' drive from Riverside proper. Apply LOS ANGELES LAND BUREAU, S. E. Cor. First and Broadway. Or M. McDONALD, Riverside.

ROYAL BAKING POWDER

Absolutely Pure.

A cream of tartar baking powder. Highest of all in leavening strength. U. S. Government Report, August 17, 1889.

The Celebrated French Cure, Warranted to cure "APHRODITINE" or money refunded.

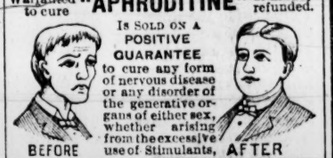

IS SOLD ON A POSITIVE GUARANTEE to cure any form of nervous disease or any disorder of the generative organs of either sex, whether arising from the excessive use of Stimulants, Tobacco or Opium, or through youthful indiscretion, over indulgence, &c., such as Loss of Brain Power, Wakefulness, Bearing down Pains in the Back, Seminal Weakness, Hysteria, Nervous Prostration, Nocturnal Emissions, Leucorrhœa, Dizziness, Weak Memory, Loss of Power and Impotency, which if neglected often lead to premature old age and insanity. Price $1.00 a box, 6 boxes for $5.00. Sent by mail on receipt of price.

BEFORE AFTER

A WRITTEN GUARANTEE is given for every $5.00 order received, to refund the money if a Permanent cure is not effected. We have thousands of testimonials from old and young, of both sexes, who have been permanently cured by the use of APHRODITINE. Circular free. Address THE APHRO MEDICINE CO.

H. M. Sale & Son, 220 South Spring Street Off & Vaughn, cor. Spring and Fourth Sts

DR. STEINHART'S ESSENCE OF LIFE

This great strengthening remedy and nerve tonic is the most positive cure known for

NERVOUS DEBILITY,

Spermatorhœa, Seminal Losses, Night Emissions, Loss of Vital Power, Sleeplessness, Despondency, Loss of Memory, Confusion of Ideas, Blur Before the Eyes, Lassitude, Languor, Gloominess, Depression of Spirits, Aversion to Society, Easy Discouragement, Lack of Confidence, Dullness, Listlessness, Unfitness for Study or Business and finding life a burden, safely, permanently and privately cured.

PRICES—$2.50 in liquid or pill form, or five times the quantity, $10. Address

DR. P. STEINHART,

Rooms 7 and 8, No. 215½, formerly 115½ West First Street, Los Angeles, Cal.

OFFICE HOURS: 9 a.m. to 3 p.m. Sundays: 10 to 1. All communications strictly confidential.

MARKHAM and REDDICK!

HON. LELAND STANFORD, United States Senator.

HON. HENRY H. MARKHAM, Republican Nominee for Governor.

HON. THOMAS FITCH —AND— HON. GEO. A. KNIGHT

WILL ADDRESS THE PEOPLE AT LOS ANGELES, —ON— Saturday, Nov. 1st.

The County Committee will make the necessary arrangements for the meeting.

IRWIN C. STUMP, Chairman Republican State Central Committee.

C. F. BASSETT, Secretary.

RHOADES & REED, —GENERAL— AUCTIONEERS.

AUCTION! SATURDAY, AT 10 A. M.

We offer for sale an exceptionally Fine Lot of Good

HORSES,

both for work and family drivers. One nearly new Surry, Horse and Harness. One Matched Team of Ponys, Phaeton and Harness. Several sets new carriage and work Harness. Cows, etc., at

243 SOUTH MAIN ST.,

Between Second and Third Streets, at 10 A. M.

BEN. O. RHOADES, H. H. MATLOCK, Auctioneers.

Boots and Shoes.

GREAT :: UNLOADING :: SALE — OF — -:- LADIES' FINE SHOES -:-

To Give the Fall Trade a Big Send-Off, and to Keep the House Where it Has Always Been, and Shall Be, i. e., —: in the :— -:- LEAD ON LOW PRICES -:-

We have placed the following on "Special Sale" for THIS WEEK ONLY.

	Regular Price.	NOW.
Ladies' French Kid Button Flexible Shoes	$3.50;	$2.75
" " " " Hand Turned—Stylish	4.00;	3.00
" " " " Hand-Made, beautifully finished.	4.50;	3.50
" " " " " " best quality	4.75;	3.85
" " " " Burt's make, any style	5.00;	4.25
" " " " " " pat. tips, latest style	5.75;	4.60
" " " " " " Hand sewed	6.00;	4.90
" " " " " " Hand sewed, finest quality	7.00;	5.25

We also place on Special Sale about 300 pairs, different makes, all leading styles, fine French Kid Button, which we will close out at $2.75 per pair, which is exactly HALF PRICE.

A Mark-Down Sale in Every Sense the Word Implies. Everything as Advertised.

"LEWIS'," —THE— Leading Shoe House, No. 201 N. SPRING ST.

A Mark-Down Sale Inaugurated in Good Faith, and to be Carried Out to the Letter.

Open Every Evening Until 8 O'Clock. Saturday Evening Until 10 O'Clock.

$25. $25. $25. $25.

MONTGOMERY BROS., JEWELERS AND SILVERSMITHS, 120 and 122 N. SPRING ST., Are selling a magnificent SOLID GOLD LADIES' (14-carat) STEM-WINDING WATCH for :-: $25.00 :-: Fully Guaranteed. CALL and SEE THEM

$25. $25. $25. $25.

RESULT OF A STOCK BOUGHT AT SHERIFF'S SALE: -:- $4.95 -:-

Buys Johnson & Murphy's FINE SHOES — AT THE — — BANKRUPT :: SALE :: OF — GIBSON & TYLER, 142 and 144 North Spring Street.

WM. S. ALLEN, 332 and 334 S. Spring Street, — IMPORTER AND DEALER IN — FURNITURE, -:- CARPETS, LINOLEUMS, OIL CLOTH, MATTINGS, DRAPERIES, SHADES, BABY CARRIAGES, ETC.

Fall Stock just arrived — the Newest and Prettiest Styles in the City.

NEW STORE. -:- GEORGE J. BINDER -:- NEW GOODS. FURNITURE, RATTAN AND REED GOODS. CHILDREN'S CARRIAGES A SPECIALTY. NO. 223 BROADWAY. - (Opposite New City Hall.)

WORKS: SAN FERNANDO & RAILROAD STS. —AND— MAGDALENA AVE.

Los Angeles Pipe Manufactory. J. D. HOOKER & CO. MANUFACTURERS OF RIVETED SHEET IRON WATER PIPE AND DEALERS IN WROUGHT GAS AND WATER PIPE AND PIPE FITTINGS. LOS ANGELES CAL.

THE CAMPAIGN.

The Alleged "Whitewashing" of Sheriff Aguirre.

A SILLY CHARGE KNOCKED OUT.

The Demoralized Democracy — A Mass Meeting Which Will Probably Fall Flat—Republican Demonstrations.

There has been a good deal of talk for some days past about a "whitewashing" report of the Grand Jury in the interest of Sheriff Aguirre, and it has been claimed that the report is a piece of political buncombe, published for campaign purposes. The report referred to was submitted to Judge Cheney October 13, was published in THE TIMES the following morning, and was a partial report of the Committee on County Officials, covering the offices of the Assessor and Sheriff. The report recommended the accuracy with which the Assessor's accounts were kept, and suggested several changes, and then passed to the Sheriff. The question as to whether the law of 1889 allows the payment of under-sheriff $200 per month is answered in the affirmative, as is also the question of the payment of court deputies, and concludes as follows:

"Under a full and thorough examination of the payments for the expenses of the Sheriff's office and the receipts therefrom we submit:

"That while the supervisors have not complied strictly with the letter of the law, yet they have, under their discretionary powers given them, in their endeavor to economically manage the business of the Sheriff's office, arranged with the Sheriff to allow him to draw the per diem for only four court deputies, while he must furnish deputies for the six Superior courts.

"The question is whether or not this arrangement, while not strictly within the provisions of the statute, may be and is not the best for the people. That, while we do not recommend the method they have adopted for payment of the deputies, yet, as the law comes into full effect January 1, 1891, we do not recommend any change.

"The Committee on Public Officials desires to say that the charges of receiving a larger salary than the law allows and of furnishing prisoners with improper food have not been substantiated by testimony before the Grand Jury."

The committee signing this report was composed of John P. Early, Judge B. S. Eaton, G. W. Townsend, S. W. Burke and S. R. Maclay. Of this number, three, Messrs. Early, Eaton and Townsend, are Democrats and Messrs. Burke and Maclay Republicans. Comment is unnecessary. If Sheriff Aguirre was "whitewashed," it was by a Democratic committee, and the silly charge, like the Willett matter, falls flat.

REPUBLICAN MEETINGS LAST NIGHT.

Rousing Republican meetings were held last night at Glendora and Norwalk. At Glendora the following candidates were present and made speeches: Messrs. Kelly, Gray, Marion and Howe.

At Norwalk the speakers were Messrs. Aguirre, Seaman, Ward and McLachlan. All of the speakers were well received and delivered vote-making speeches.

THE DEMORALIZED DEMOCRACY.

A Democratic mass meeting is advertised to take place at the Pavilion this evening, but there seems to be some doubt as to whether or not the meeting will be held. Hon. Stephen M. White has been placarded as the principal attraction, but late last evening it was announced that it would be impossible for him to be present.

The Democrats seem to be in a sad and deplorable state of demoralization in this end of the State. Their endeavors to get up a demonstration of any moment or consequence have thus far been a signal and complete failure.

To judge from present indications the meeting this evening will be flat. No great interest has been taken in it and it appears that none will be.

POLITICAL GOSSIP.

The demoralized Democracy is on the run, and there is no telling where it will stop.

The Ninth Ward Republican Club will meet at Hendrick's Hall Friday evening. All members are requested to be present. Good speakers will be in attendance.

The Scandinavian Republican Club will meet Saturday evening, November 1, at 6:30 o'clock sharp, for the purpose of attending the grand Republican parade. The club will head a division with a band of music. After the parade the club will return to its hall, where refreshments and a good programme of entertainment will be rendered.

A well-attended Republican meeting was held at El Monte Wednesday evening. The Monrovia brass band discoursed music to the gratification of those present. The speakers were Mr. Millard and C. C. McComas of Los Angeles, C. Howe of Pomona, and J. J. Bodkin of San Gabriel. The hall was filled, every seat being occupied and standing room being at a premium. There was quite a sprinkling of the fair sex, and the Democracy was well represented.

The final Republican rally tomorrow night promises to be the largest and most enthusiastic demonstration of the campaign. The railroads will run special trains, and an immense crowd is looked for.

ELSEWHERE.

Notes and Comment from All Over the State.

[San Francisco Chronicle.]

It was an open secret, even before the publication of yesterday's article in the Chronicle, that Buckley and Stow had made a trade on the city legislative ticket, and that the scheme had been so carefully arranged that the goods could be delivered safely. Buckley has set up Democratic candidates on purpose to be beaten, the object of the manœuver being to assure the reëlection of Leland Stanford to the United States Senate.

While it is now too late, in all probability, to defeat this scheme, it is but right that the people of San Francisco should know what is going on and who is pulling the strings. Stow has made no secret of making Stanford's fight for him, but it may be a surprise to some to know that he has secured the active coöperation of the Democratic boss. Buckley has generally been considered a Democrat, but when he lends his aid to the defeat of his party nominees in order to elect a Republican to the United States Senate it is hard to classify him politically.

We do not desire to be understood as making any excuses for Stow. It is a generally-accepted maxim that the receiver is as bad as the thief, and a proposition of law that principal and accomplice stand on just the same footing. The only lesson to be drawn from this unholy and unnatural alliance is that senators should be elected by the direct vote of the entire people of the State, for in that case the candidate would have to run the gauntlet of such an independent and high-minded convention as nominated Col. Markham at Sacramento, and the legislative ticket would be removed from the demoralizing influences which we are witnessing in this city at the present time.

Where the Votes Will Come From.

[Oakland Enquirer.]

It is worth while to look over the field to ascertain where the Democracy expect to get votes enough to elect Pond. It cannot be in Alameda county, in Sacramento or Contra Costa, for these are all certain to give good round Republican majorities. It is not in San Mateo or Santa Cruz, for the same thing is true there. The citrus belt, comprising Los Angeles, San Diego, Orange, San Bernardino, Ventura and Santa Barbara, will roll up healthy majorities for Markham in every several county of the six. The mountain counties, for the most part, will give safe Republican majorities, and on the northern coast Humboldt and Marin must be placed in the same category.

Next there is a long list of counties in which the majorities either way are likely to be so small that they will not, in all human probability, materially affect the general result on the State ticket. In this list may be placed San Joaquin, Sonoma, Santa Clara, Monterey, San Luis Obispo, Butte, Siskiyou and Trinity. Counting up this list, it is probable that the result will show a slight majority for the Republicans.

What remains? The counties which the Democrats have, in past elections, relied on for majorities are, speaking roughly, San Francisco, Colusa, Yolo, Mendocino, Tehama, Stanislaus, Merced, Fresno, Tulare and Kern, with a few others of less importance. It is probable that they can rely on all of these in this election, with three very important exceptions. These are San Francisco, Colusa and Fresno. We know how it is in San Francisco this year. Buckleyism has so demoralized the party there that instead of a Democratic majority it looks as if the Republicans were going to make a clean sweep of everything. We will assume, however, that the vote will be close there and will not make much difference in the general result. In Fresno the same causes which changed Los Angeles from a Democratic county into the banner Republican county have been in full operation since the Presidential election. The Democrats can no longer rely upon Fresno for a majority. There remain a few insignificant counties, and it is safe to say that the total Democratic majority in all of them will not offset the Republican majority in Alameda county alone. Add to this the clinking majorities that Markham is certain to get in the six counties of the citrus belt, in Sacramento, in Humboldt, in San Mateo, Santa Cruz and Contra Costa, and judge if we overstate the case when we assert that the Republican ticket will have something very like ten thousand majority.

An Irish-American's Views.

[San Francisco Call.]

Editor Morning Call: I have patiently waited for some time in the hope that some one better acquainted than I am among the Irish-Americans of California would reply to the insult now being cast upon them by and through a journal called the Examiner, by publishing day after day a letter purporting to have been written by the Hon. H. H. Markham, conveying the idea that the gentleman preferred Mongolians to Irishmen, inasmuch as he discharged the latter and hired the former. I have often read and heard of a low, despicable and villianous plot, but the above caps the climax. I did not suppose that any party (the Tory party of England excepted) would be mean enough to resort to such methods. Any party resorting to such methods should suffer defeat and be wiped out. The Democratic party of California on next election day will suffer defeat, and none will help to elect Mr. Markham more willingly than his fellow-citizens of Irish birth. They never forget the man who at the hour of his country's peril goes to the front like a man and risks his life for her sake. They will never forget the man who lost a limb that his country may be free and her institutions preserved. Being patriotic people themselves, they never forget a patriot. I am forgetting all about this important letter which is thrown out as a sap to catch the Irish vote, but it won't work. The Irish are a thinking people, and sometimes, like other people, ask questions. Does the Examiner give the names of the Irishmen who were discharged by Colonel Markham, or even one of them? No; but Mr. Russell J. Wilson, Chairman Democratic State Central Committee, says: "Certain Irish employés." I ask Mr. Wilson if those certain Irish employés happened to be English, French or any other nationality, would he be so particular as to get the letter lithographed? I will answer for the gentleman and say no.

The Democratic party is aware of the fact that the Irish hold the balance of power. It was with that understanding the scheme was concocted. Such a proceeding will prove more detrimental than serviceable to their cause. The Irish have for a long time been disgusted with them. They invariably down their best men, whether native born or adopted, when placed on their State ticket. Their boss is disliked and they propose to crush him. There are many reasons for this, but the most conspicuous is that at the convention held at Los Angeles in 1888 his henchmen, called delegates, voted in a body against the nomination of Jeremiah F. Sullivan for Justice of the Supreme Court. Then Tarpey was defeated and Bartlett elected, Frank J. Sullivan was defeated and Felton elected, Ferral defeated and Morrow elected. Then came the worst stroke of all. Harrison was elected President of the United States contrary to the expectation of M. H. de Young, who fell into the same trap regarding the pro-Chinese proclivities of our honored President, as our Democratic friends have fallen in the mire of contempt by making the Irish of California believe that Mr. Markham is of like material. I wish he was, and hope he is. I was a delegate to the Republican State Convention, held at Sacramento in 1888 and voted for Mr. de Yong as delegte to the National Convention I am sorry ever since for doing so for the reason that I considered his remarks then out of place, as I do now the lukewarm tendency of his paper. The meeting at the Wigmam Wednesday evening convinced me of that, which was reported in a third of a column, while your report contained two columns.

The death warrant of Democracy from Portland, Me., to San Francisco was written when our beloved President, with his signature, made Patrick Eagan minister to Chile.

Irish-Americans, having read the above sentiments, the appointment of Eagan and Ryan to foreign missions, and the appointment of many others to important positions at home, who, I ask, have been your best friends and honored you most, the Democrats or the Republicans? Indorse your manhood with your ballots on election day and show God and man you are men among men. Vote the straight Republican ticket. I am, sir, yours truly,

M. T. O'SULLIVAN.

San Francisco, Oct. 27, 1890.

GOOD ROADS WANTED.

A Pennsylvania Man Talks Plainly on an Important Subject.

Henry W. Kratz, of Schwenksville, Pa., made some very pointed remarks about road supervisors and their work in the address on the advantages of good country roads which he delivered recently before the Pennsylvania state board of agriculture.

"It is amazing," said Mr. Kratz, "to see what unfitness there is among men serving in the capacity of street commissioners; they appear to have no correct idea of the quality of the material required for road use, no judgment or knowledge as to its proper preparation and little or no conception as to its correct application upon the streets. It would seem from the manner in which many of them do their work that they really believe that two or more large uncracked stones can occupy the same place at the same time and remain there. They do not appear to know that open spaces are created between the larger stones composing the first layer upon the street bed, and that those spaces should be supplied with smaller stones, and so on using still smaller stones until the material is ready to be consolidated and packed in order that a dry and smooth street may be the result.

"Now the same inefficiency that prevails among street commissioners in many buroughs is found among the supervisors of townships. In order that we may have beneficial and satisfactory public roads men should be elected supervisors who have acquired a knowledge of road construction through their own observation, from the experience of men who have been engaged in the work and from actual study of the different methods of making and repairing roads, who possess some engineering skill and who are willing, whenever sustained by the people, to exercise the power conferred upon them by the road laws of this commonwealth to make and maintain good and respectable roads.

"Judge Yerkes, of the Bucks county court, recently delivered an opinion in a case involving the rights and duties of road supervisors which is of general interest. On the demand of certain tax payers of Bensalem township Moses Vandegrift, the supervisor, made a contract with them for making a good and substantial roadbed upon a specified part of the highways of the township, either by macadamizing the same or by the use of stone and gravel, or in such other way as should be deemed advisable and proper to make a permanent benefit to the township. The work appears to have been done to the supervisor's satisfaction, and the cost was claimed as a credit against the amount charged to him upon the township duplicate.

"The cost, according to the contract, equaled the amount of taxes due to the township from the taxpayers, with whom the contract was made. The township auditors disallowed the credit on the ground that the supervisor exceeded his authority in making such a contract. Judge Yerkes said that the contract was clearly within the law and such as the supervisor had the right to make. It was also for the making of such a road as the law contemplates, and of the materials mentioned by the act. It was true it might result in making a better character of road than is usually provided by the ordinary supervisor, but no better than the statute intended should be made.

"Judge Yerkes said that instead of making such improvements to the roads as would keep them constantly in repair and at all seasons clear of impediments to easy and convenient traveling it was usual for the supervisor to make a pretense of repairing the roads by throwing upon the hard bed from the side ditches loose earth, unbroken rolling stones and whatever other material, suitable or unsuitable, that might be foand in the ditches alongside, without reference to the condition of the road or the necessity for repairs or filling up. The consequence was that often good roads were made worse, if not nearly impassable, for a season, while poor ones were neglected, simply because the immediate side ditches did not furnish suitable materials to repair them with. This short sighted and too often useless system of repairing roads was frequently approved by the taxpayer for two reasons: First, because supposed to be inexpensive, and, second, it permitted him to work out his taxes without being required to furnish valuable material or to provide the better labor that a different method would demand.

"The judge suggested that if, instead of this ineffectual method, a portion of the highways of each township where most needed should each year be put in a state of permanent improvement, with such temporary repairs only as are needed to other portions, in a few years the same expenditure would result in establishing a system of safe, good and permanent roads which would not require half the expenditure incurred by the system now practiced.

"In most localities people practically prevent the construction of good roads, either by refusing to elect men for supervisors who, if elected, would improve the roads, or by defeating at the succeeding election those who, by reason of having better road construction, increase taxation. For an increase of tax to the amount of 10 cents on $100 and even less, because of road improvement, a supervisor would be overwhelmingly defeated in many of the townships of this state.

"Under the present law the desired result could gradually be realized by constructing as many miles of stone road annually as a reasonable assessment upon property valuation and the amount received from the state (if appropriated) would permit. The state appropriation should only be given, however, upon the condition that supervisors of each township construct a certain distance of road each and every year. I believe that the present road law, if not repealed, should be so modified as to annul the clause permitting taxpayers to work out their own taxes, because the work done by the taxpayers, as a rule, is performed without knowledge or care."

Outlook for Western Architecture.

Take it altogether the outlook for western city houses seems most promising. Western people themselves are becoming, and will still more become, almost ideal clients. It is true that, as in the east, western city dwellings have not escaped the deadly touch of the "know-it-all" client, nor of the man who is "building the house to suit himself," nor of him who "is going to live inside the house, not outside," and who is therefore loftily indifferent to the street aspect of his house; but each, even the last person, is becoming infrequent.

In the past, and to some degree at present, western cities have been and are influenced by men whose lives have been absorbed by things too material to leave them much leisure for art; but even in the case of such men there is a marked indisposition to dictate in directions where their knowledge is incomplete. They have a large openness and unbiased attitude of mind, and a genuine and earnest desire to "get the best."

In the west is less often found than in the east the "æsthetic crank," and it is also true that life in the west is less conventional, freer, less restrained by artificial restrictions than in older communities, and the true nature of people and things is perhaps more frankly expressed.—John W. Root in Scribner's.

Briefly Worded.

The difficulty which boys and girls experience in expressing their ideas in writing is notorious. An examiner at a seminary for young ladies requested one of them the other day to give him her notion of what sort of telegram she would send to her father in the event of her having met with a railway accident. It was a thing that might occur, of course, and the lesson prove useful; but in any case it would give an idea of her mental resources.

He threw out no hints, but, with the proviso that it should be as brief as possible, left the whole composition to the young lady's imagination. This was the telegram: "Dear papa: Dear mamma is killed; Jane" (her sister) "and I are in the refreshment room."—San Francisco Argonaut.

When Baby was sick, we gave her Castoria.
When she was a Child, she cried for Castoria.
When she became Miss, she clung to Castoria.
When she had Children, she gave them Castoria.

ENTITLED TO THE BEST.

All are entitled to the best that their money will buy, so every family should have at once a bottle of the best family remedy, Syrup of Figs, to cleanse the system when costive or bilious. For sale in 50c and $1.00 bottles by all leading druggists.

Pear's soap secures a beautiful complexion.

Legal.

Notice of Foreclosure Sale.

SHERIFF'S SALE—NO. 12,748—Farmers and Merchants' Bank of Los Angeles, a corporation, plaintiff, vs. Wm. P. Barnes, Anne Frances Broaded, as executrix of the last will and testament of John W. Broaded, deceased, D. W. Field as administrator of the estate of Thomas A. Barnes, deceased, and Anne Frances Broaded, defendants. Order of sale and decree of foreclosure and sale.

Under and by virtue of an order of sale and decree of foreclosure and sale issued out of the Superior Court of the County of Los Angeles, State of California, on the 23d day of October, A. D. 1890, in the above entitled action, where in Farmers and Merchants' Bank of Los Angeles, a corporation, the above named plaintiff, obtained a judgment and decree of foreclosure and sale against Wm. P. Barnes et al, defendants, on the 2d day of October, A. D. 1890, for the sum of $4,824.40, in gold coin of the United States, which said decree was on the 2d day of October, A. D. 1890, recorded in judgment book 25, of said Court, at page 7, I am commanded to sell all that certain lot, piece or parcel of land situate, lying and being in the County of Los Angeles, State of California, and bounded and described as follows:

Commencing at the quarter section corner between Section 1 and 2, Tp. 1 S. R. 10 W. S. B. M., and running thence south along the section line between Sections 1 and 2, Tp 1 S R. 10 W. 758.15 feet to a point; thence west 1320 feet to a point; thence north 286.25 feet to a point; thence east 406.90 feet to a point; thence north 436.90 feet to a point; thence west 86 feet to the place of beginning containing 17½ acres of land more or less together with all water and water rights appertaining or anywise belonging thereto, together with all and singular the tenements, hereditaments and appurtenances thereunto belonging or in anywise appertaining.

Public notice is hereby given, that on Tuesday, the 18th day of November, A. D. 1890, at 12 o'clock m. of that day, in front of the Court House door of the County of Los Angeles, on Spring street, I will, in obedience to said order of sale and decree of foreclosure and sale, sell the above described property, or so much thereof as may be necessary to satisfy said judgment, with interest and costs, etc., to the highest and best bidder, for cash, gold coin money of the United States.

Dated this 23d day of October, 1890.

M. G. AGUIRRE,
Sheriff of Los Angeles County.
By A. M. THORNTON,
Under Sheriff.

GRAVES, O'MELVENY & SHANKLAND, Attorneys for Plaintiff.

Notice of Foreclosure Sale.

SHERIFF'S SALE, NO. 12,914.—Los Angeles Savings Bank, a corporation plaintiff, vs. Anne Frances Broaded, as executrix of the last will and testament of John W. Broaded, deceased, and Anne Frances Broaded, defendants. Order of sale and decree of foreclosure and sale.

Under and by virtue of an order of sale and decree of foreclosure and sale, issued out of the Superior Court of the County of Los Angeles, State of California, on the 23d day of October, A. D. 1890, in the above entitled action, wherein Los Angeles Savings Bank a corporation, the above named plaintiff obtained a judgment of decree and foreclosure and sale against Anne Frances Broaded, as executrix, et al., defendants, on the 2d day of October, A. D. 1890, for the sum of $1629.03, in gold coin of the United States, which said decree was on the 2d day of October, A. D. 1890 recorded in judgment book 25 of said court, at page 9, I am commanded to sell all that certain lot, piece or parcel of land, situate, lying and being in the County of Los Angeles, State of California, and bounded and described as follows:

An undivided one half of the west half (W. ½) of the northwest quarter (N. W. ¼) of the northwest quarter (N. W. ¼) of Section 12, T. 1 S. R. 10 W., S. B. M., containing twenty (20) acres of land, together with all water and water rights appertaining thereto, or in anywise thereunto belonging, together with all and singular the tenements, hereditaments and appurtenances thereunto belonging or in anywise appertaining.

Public notice is hereby given, that on Tuesday, the 18th day of November, A. D. 1890, at 12 o'clock m. of that day, in front of the Court House door of the County of Los Angeles on Spring street, I will, in obedience to said order of sale and decree of foreclosure and sale, sell the above described property, or so much thereof as may be necessary to satisfy said judgment, with interest and costs, etc., to the highest and best bidder, for cash, gold coin of the United States.

Dated this 23d day of October, 1890.

M. G. AGUIRRE,
Sheriff of Los Angeles County.
By A. M. THORNTON,
Under Sheriff.

GRAVES, O'MELVENY & SHANKLIN, Attorneys for Plaintiff.

Notice to Creditors.

ESTATE OF HENRY C. LEDYARD, deceased. Notice is hereby given by the undersigned executrix of the last will and testament of Henry C. Ledyard, deceased, to the creditors and to all persons having claims against said deceased, to exhibit them with the necessary vouchers within four months after the publication of this notice, to the said executrix, at the office of Church & Cory, her attorneys, in the city of Fresno county of Fresno, State of California, the same being the place for the transaction of the business of said estate.

LIZZIE C. LEDYARD,
Executrix of the estate of Henry C. Ledyard, deceased.

Dated San Jose, October 27, 1890.

Notice to Taxpayers.

STATE AND COUNTY TAXES for the fiscal year 1890-91 will become delinquent on the last Monday of December, 1890 (December 29th, 1890,) at 6 o'clock p.m., and unless paid prior to said date, 5 per cent. will be added thereto. Said taxes will be payable from and after the 1st Monday in November, 1890 (November 3d, 1890,) at 9 o'clock a.m. at the office of the County Tax Collector, in the City of Los Angeles corner of Temple and New High streets, (old courch building.)

A. B. WHITNEY,
County Tax Collector Los Angeles County.

SEE MY SPONGE?

SHINE your Shoes with WOLFF'S ACME BLACKING ONCE A WEEK! Other days wash them clean with SPONGE AND WATER.

DO AS I DID

COPYRIGHT SECURED.

EVERY Housewife
EVERY Counting Room
EVERY Carriage Owner
EVERY Thrifty Mechanic
EVERY Body able to hold a brush
SHOULD USE
PIK-RON
AGAINST THAT ONE CAN SEE THROUGH. TRY IT.
WILL STAIN OLD & NEW FURNITURE
WILL STAIN GLASS AND CHINAWARE
WILL STAIN TINWARE
WILL STAIN YOUR OLD BASKETS
WILL STAIN BABY'S COACH
and Varnish at the same time.
WOLFF & RANDOLPH, Philadelphia.

Some Children Growing Too Fast

become listless, fretful, without energy, thin and weak. But you can fortify them and build them up, by the use of

SCOTT'S EMULSION

OF PURE COD LIVER OIL AND HYPOPHOSPHITES Of Lime and Soda.

They will take it readily, for it is almost as palatable as milk. And it should be remembered that AS A PREVENTIVE OR CURE OF COUGHS OR COLDS, IN BOTH THE OLD AND YOUNG, IT IS UNEQUALLED. *Avoid substitutions offered.*

Legal.

Notice of Foreclosure Sale.

SHERIFF'S SALE, NO. 12,444,—T. F. Joyce, The Los Angeles Storage Commission and Lumber Company, Charles C. Russell, B. Breaky, The California Door Company, Crane Company (formerly Crane Bros. Manufacturing Company, and the Mojave River Lime Company, plaintiffs, vs. William E. Rogers, Emma R. Means, J. W. Means, Effie O. Means, Claude E. Means, Fairy A. Means, J. Worthington Means, Juliet Means, Herman W. Hellman, Abram Haas, Jacob Baruch (surviving partners of Hellman, Haas & Co.), Stella Johnson, Solomon Todd, J. H. Johnson, and J. W. Means Guardian of the persons and estates of Effie O. Means, Claude E. Means, J. Worthington Means, and Fairy A. Means defendants. Order of sale and decree of foreclosure and sale.

Under and by virtue of an order of sale and decree of foreclosure and sale, issued out of the Superior Court of the County of Los Angeles, State of California, on the 16th day of October, A. D. 1890, in the above entitled action, wherein T. F. Joyce et al., the above named plaintiffs, obtained a judgment of decree and foreclosure and sale against William E. Rogers et al., defendants, on the 14th day of October, A. D. 1890, for the sum of $3961.61, in lawful money of the United States, which said decree was on the 16th day of October, A. D. 1890, recorded in judgment book 22 of said Court, at page 249, I am commanded to sell all that certain lot, piece, or parcel of land, situate, lying and being in the city of Los Angeles and county of Los Angeles, State of California, and bounded and described as follows, to-wit:

The northerly one-half of that property on the easterly side of Fort Street (or Broadway), in said city of Los Angeles, particularly described as follows, to-wit: Commencing on the easterly side of Fort Street (or Broadway) one hundred and thirty-one feet, ten inches northeast from the northeast corner of the intersection of Franklin Street and Broadway; thence northerly along the line of Broadway (or Fort Street) seventy-five feet eleven inches, to the south line of the Means property; thence westerly along a line parallel with the northerly line of Franklin Street one-half the distance from the easterly side of Fort Street (or Broadway) to the westerly line of New High Street; thence at right angles southerly sixty-five feet eleven inches, to the south line of the Means property; thence westerly along a line parallel with the northerly line of Franklin Street to the place of beginning on Fort Street (or Broadway).

Said northerly one-half of said real estate just described having a frontage of thirty-two feet eleven and one-half inches on Broadway (or Fort Street), and running back with a uniform width one-half the distance from the easterly line of Broadway (or Fort Street) to the westerly line of New High Street.

Public notice is hereby given that on Monday, the 10th day of November, A. D. 1890 at 12 o'clock m. of that day, in front of the courthouse door of the county of Los Angeles, on Spring street, I will, in obedience to said order of sale and decree of foreclosure and sale, sell the above described property, or so much thereof as may be necessary to satisfy said judgment, with interest and costs, etc., to the highest and best bidder, for cash, lawful money of the United States.

Dated this 30th day of October, 1890.

M. G. AGUIRRE,
Sheriff of Los Angeles County.
By A. M. THORNTON,
Under Sheriff.

WALDO M. YORK, Attorney for plaintiff.

Notice for Publication of Time for Proving Will, Etc.

IN THE SUPERIOR COURT OF Los Angeles, State of California. In the matter of the estate of Louise M. Milliken, deceased.

Notice is hereby given that Saturday, the 1st day of November, 1890, at 10 o'clock, a.m., of said day, at the courtroom of this Court, Department Two thereof, corner Franklin and New High streets in the city of Los Angeles County of Los Angeles, and State of California, has been appointed as the time and place for hearing the application of George E. Milliken, Lillian Coulter and J. M. Elliott, praying that a document now on file in this Court purporting to be the last will and testament of the said deceased be admitted to probate, that letters of testamentary be issued thereon to them, at which time and place all persons interested therein may appear and contest the same.

Dated October 29th, 1890.

J. M. MEREDITH,
County Clerk.
By M. J. ASHMORE,
Deputy.

Chapman & Hendricks Att'ys for petitioner.

LINES OF CITY BUSINESS.

Bakeries and Restaurants.

VIENNA BAKERY AND LUNCH, 3 N. Spring.

Books and Stationery.

LAZARUS & MEIZER, wholesale and retail, 111 N. Spring st. Telephone 58.

HELLMAN, WALDECK & CO.— Commercial and fancy stationery, law books and legal blanks, fancy goods, toys and notions, paper, paper boxes, twines, wholesale and retail. 220 N. Spring St., and 215 and 217 N. Main St. School books and school supplies a specialty. Telephone 181.

Grocers.

HALL & PACKARD, wholesale and retail, 441 and 443 South Spring St.

Iron Works.

BAKER IRON WORKS, 542-564 Buena Vista.

Los Angeles Abstract Company.

LEGAL DEPARTMENT, G. E. Harpham, Attorney; H. A. Bond, Secretary. Office, No. 11 Temple st., Safe Deposit building.

Lumber.

KERCKHOFF-CUZNER MILL AND LUMBER CO., wholesale and retail lumber dealers. Office, corner Alameda and Macy sts.

Real Estate.

MILLER & HERRIOTT, 34 N. Spring st.

City Towel Supply Company.

CLARK & LYTLE, 135 W. First st., cor. Spring

C. SCHEERER,
622 W. Sixth St., near Hope.
CONTRACTOR FOR GRANITE, ASPHALT
And Bituminous Lime-Rock Paving.

Sidewalks, Driveways, Cellar Floors Laid at Reasonable Prices. Granite Curbing. Asphaltum Roofs made and repaired. Granite for all kinds of building purposes for sale.

Educational.

PROF. RICHARD WEILER, Ph.D., A. M., graduate of Paris and Goettingen universities, formerly teacher of modern languages in Paris and London. Private lessons in French, German and Italian, literature, art history, elocution, etc., etc. English to foreigners. French as spoken in Parisian selected society. Special preparation for the diplomatic service and for the high schools of France and Germany. Unexceptional references. 816½ Temple St., near Pearl.

HARVARD GRAMMAR AND COLlegiate School, for boys and girls, 614-620 S. Hill St. School opens Monday, Sept. 15th. Same will consist of Primary, Grammar and Collegiate Departments. A. E. SCHULTE, General Manager. H. L. LUNT, Head of Collegiate Department. G. BIRDSALL, Master of Mathematics.

SHORTHAND, TYPEWRITING, TELegraphy— Longley Institute, 126 W. First st., only school where these arts are taught by gentlemen of experience. LONGLEY & WAGNER.

LOS ANGELES BUSINESS COLLEGE; six oriented teachers; complete course of study. E. R. SHRADER, L. N. INSKEEP, F. W. KELSEY, Proprietors, 144 S. Main St.

LOS ANGELES CONSERVATORY OF Music, 506 S. Main St. Mrs. Emily J. Valentine Pres. Instruction in all branches of music. Agency for Practice Claver and Technicon.

HERR ARNOLD KUTNER, TEACHER of German, POTOMAC BLOCK, Broadway, near Second, rooms 85 and 86. P. O. Box 1858.

MRS. NANNIE CATCHING teaches piano, guitar and voice culture. Studio 655 S. Spring street.

KINDERGARTEN TRAINING School. Address MRS. MAYHEW, Principal, 676 W. 23d st.

ASSAYING TAUGHT BY WADE & WADE, 102 S. Broadway.

Architects.

C. F. KYSOR. JNO. A. WALLS. OCTAVIUS MORGAN.
KYSOR, MORGAN & WALLS, ARCHItects, rooms 1 to 4, No. 36½ S. Spring st.

R. B. YOUNG, ARCHITECT, ROOMS 47, 48 and 49, New Wilson block, First and Spring streets.

Attorneys.

GEORGE H. SMITH. THOMAS L. WINDER. HENRY M. SMITH.
SMITH, WINDER & SMITH, ATTORneys-at-law, will practice in all the State and Federal courts. Offices, rooms 1, 2, 3 and 4 University Bank building, 114 NEW HIGH ST., Los Angeles, Cal. Telephone No. 583.

DIVORCE LAW A SPECIALTY; ADvice free. W. W. HOLCOMB, attorney-at-law, office, Old Wilson block, 126 W. First st., rooms 10 and 11.

DIVORCE LAW A SPECIALTY; ADvice free. W. W. TAYLOR, Lawyer, 114 N. Spring St., rooms 1 and 2.

ISIDORE B. DOCKWEILER, ATTORney at Law. Rooms 10 and 11, Bryson-Bonebrake block.

HENRY E. CARTER, NOTARY PUBlic, Attorney at Law, 10 and 11 Bryson-Bonebrake block.

J. L. MURPHEY, ATTORNEY, ROOMS 41 and 42 Phillips block.

Physicians.

DR. J. ADAMS, PHYSICIAN AND Surgeon, In charge of medical and surgical dispensary. Chronic diseases a specialty. Special attention given to the treatment of all female diseases, both medical and surgical. Office hours, 10 a.m. to 12 m., 2 to 4 p.m.; Sundays, 10 a.m. to 12 m. Office, 220 N. MAIN ST., opposite the St. Elmo Hotel. Residence, 1612 S. Main st.

DR. WM DAWSON, MEDICAL ELECtrician, treats all diseases successfully by a new and scientific method, safe and pleasant; consumption and all pulmonary diseases cured; all pains positively taken out of the lungs in from 15 to 20 treatments; five years' practice in this city; see testimonials at my office; Consultation free. 328 S. BROADWAY.

I. B. HAMILTON, M. D. OFFICE, 127 W. First St.; telephone 179. Residence, The Virginia, Olive St., near Sixth; telephone 928, (3 bells). Office hours, 9 to 10 a.m., 1 to 2 p.m., 7 to 8 p.m.

DR. C. E. CLACIUS, OFFICE, 41 S. Spring st. Hours from 11 a.m. to 2 p.m. Specialty, sexual, skin and chronic diseases.

REBECCA LEE DORSEY, M.D., OFfice, 7¾ N. Main st. Attention given to diseases of women and children. Telephone 513.

DR. BENNETT—113 W. SECOND ST. Specialist for men and women.

DR. BROWN, OFFICE, 215¾ W. FIRST st. All private diseases, and diseases of women.

DR. HESTER A. HEWLINGS, NERVous diseases of women. 212 BROADWAY.

Homœopathic Physicians.

S. S. SALISBURY, M.D., HOMEOPAthist. Office, rooms 11 and 12, Los Angeles Bank building, corner First and Spring sts. Residence, 648 S. Pearl st. Office hours, 11 to 3; hours at residence till 8 a.m.; 7 to 8 p.m. Telephone numbers: Office, 597; residence, 577.

A. S. SHORB, M.D., HOMEOPATHIST. Office, 232 N. Main st., Mascarel block. Residence, corner San Pedro and Adams sts. Office hours, 11 to 12 a.m., 1 to 4 p.m.; telephone No. 32.

J. MILLS BOAL, M. D., HOMEOPAthist, N.W. cor. Second and Broadway. Hours, 11 a.m. to 3 p.m. Telephone at office and residence No. 135

DRS. BEACH & BOYNTON, OFFICE, 37 N. Spring st., Los Angeles, Cal. Office hours, 8 a.m. to 12 m., 1 to 4 and 6 to 8 p.m. Dr. Boynton's residence, 735 S. Olive st.

DOROTHEA LUMMIS, M. D. OFFICE and residence, 503 Broadway. Tel. 650.

Specialists.

DR. HONG SOI, THE FAMOUS CHInese physician and surgeon, makes a specialty of and cures consumption, rheumatism, asthma, rupture, dropsy, catarrh; also eyes and ears; diseases of the head, throat, lungs, liver, stomach, blood, etc. All sick are invited to call at the office, 639 UPPER MAIN ST. P. O. Box 562.

CHIROPODISTS—MISS C. STAPFER, 209 W. FIRST ST., opposite Nadeau. Hours, 9 to 4. Corns extracted without pain.

MASSAGE, ELECTRICITY AND electric baths. MRS. DR. C. ANDERSON, 115½ S. Broadway. Office 1-2.

Dentists.

1882—ESTABLISHED—1882.
DR. L. W. WELLS, COR. OF SPRING and First sts., Wilson block; take elevator. Teeth filled painlessly; gold crown and bridge work a specialty; teeth extracted without pain. Room 36.

DR. C. STEVENS & SONS, NO. 107 N. Spring st., Schumacher block, rooms 18 and 19. Teeth filled and extracted painlessly; gold and porcelain crowns, plates, $4 to $10. Hours, 8 to 5; Sundays, 9 to 1.

DR. TOLHURST, DENTIST, 103½ N. Spring st., rooms 2, 6, 7. Painless extracting.

R. G. CUNNINGHAM, DENTIST, 31 N. Spring st., rooms 1 and 2, Phillips block.

F. M. PARKER, D.D.S., 145 N. SPRING st.; gas administered; painless extracting.

PIONEER TRUCK CO.,
NO. 3 MARKET ST.
Piano, Furniture and Safe Moving. Baggage and Freight delivered promptly to address. TELEPHONE 127.

Lines of Travel.

SOUTHERN PACIFIC COMPANY.

IMPORTANT CHANGE OF TIME.
THURSDAY, OCT. 23, 1890.

Trains leave and are due to arrive at Los Angeles (Arcade Depot,) Fifth street, daily as follows:

Leave for.	DESTINATION.	Arr. from
3:50 p.m.	Banning	9:20 a.m.
5:10 p.m.	Banning	10:00 p.m.
9:05 a.m.	Colton	9:20 a.m.
3:50 p.m.	Colton	.....
.....	Colton	4:20 p.m.
5:10 p.m.	Deming and East	10:00 p.m.
5:10 p.m.	El Paso and East	10:00 p.m.
9:25 a.m.	L. Beach and San Pedro	3:27 p.m.
5:12 p.m.	L. Beach and San Pedro	8:15 a.m.
10:40 p.m.	Ogden and East	7:25 a.m.
.....	Ogden and East	2:55 p.m.
10:40 p.m.	Portland, Or.	7:25 a.m.
9:05 a.m.	Riverside	9:20 a.m.
3:50 p.m.	Riverside	.....
.....	Riverside	4:20 p.m.
5:10 p.m.	Riverside	10:00 p.m.
9:05 a.m.	San Bernardino	9:20 a.m.
3:50 p.m.	San Bernardino	.....
.....	San Bernardino	4:20 p.m.
5:10 p.m.	San Bernardino	10:00 p.m.
9:05 a.m.	Redlands	4:20 p.m.
3:50 p.m.	Redlands	10:00 p.m.
12:45 p.m.	San Fran & Sacramento	7:25 a.m.
10:40 p.m.	San Fran &

Pasadena Edition.

BY MAIL, $9 A YEAR. OCTOBER 31, 1890. BY CARRIER: { PER MONTH, 85 PER YEAR, $10

THE RAYMOND.

The Outlook is for a Prosperous Season.

BEAUTIFUL INDIAN BASKETS.

A Bid of $200 Refused—Timely Topics of Local Interest Commented Upon—A Collection of Brevities.

THE TIMES reporter paid a visit to the Raymond yesterday morning. The big building looked lonesome and deserted, but never before have the grounds received such careful attention as this summer, and as a result they have never looked so well as now.

Mr. Hovey has a number of men at work on the flowers and shrubbery, which are kept in superb condition. Lath boxes have been kept about the tenderer plants to protect them from the sun. Many new and rare plants have been set out since spring, and when the hotel opens in December the guests will find themselves in the midst of a garden such as they never dreamed of when picturing California in rosiest colors. The drives and walks have also been repaired, and are now in perfect condition.

Mr. Bean, who has been at the hotel during the summer, has been doing a thriving Indian basket business lately. His present collection of baskets, which was kindly exhibited, is probably the finest to be found anywhere. One famous basket for which a Pasadenian offered $200 is soon to be sent East to a purchaser who went somewhat higher. The collection contains a number of small baskets of exquisite designs and workmanship, worth anywhere from $5 to $25.

As before stated, the hotel will open December 18. A letter just received from Manager Merrill states that he is about to start out on a trip in search of guests. It is the intention to exert special efforts to make the coming season a prosperous one, so that the management will feel justified after this in keeping the house open a longer portion of the year.

NOTES AND COMMENT.

B stands for Buckley, and also for Boss,
M stands for Markham, who rides his own hoss;
P stands for Pond, frozen over, you see,
And so it goes on down to X, Y and Z.

***

The Markham Marchers propose to make themselves seen and heard in Los Angeles tomorrow night. The cannon will also have something to say while the procession is in progress.

***

The character of the receptions Col. Markham has received elsewhere should inspire Pasadenians to excel them all, and this is about what the people here propose to do.

***

A political enthusiast, while discussing his favorite topic yesterday, became so excited as to break the glass of a show case. And election day is yet five days off.

***

Mr. Bean says efforts will be made to make this season at the Raymond more prosperous than any that have gone before. 'Tis well.

***

Farewell to October. Its days have been an almost unbroken succession of sunshine. Here's hoping November will do as well.

***

There is considerable Republican money in town waiting to be covered by Democratic lucre on either State or county bets.

***

It is worthy of note that Thanksgiving Day and election day come the same month, and that the latter comes first.

***

October has brought many visitors to our city; more may be expected during November.

***

Hallow E'en.

BREVITIES.

Hallow E'en! Keep your shutters closed tonight.

Company B will drill tonight. A full turnout is desired.

A hop at Lamanda Park last night was attended by several of our people.

Mr. Masters had some of the visiting politicians out driving yesterday morning.

A small party of Pasadenians went to Wilson's Peak yesterday for a short stay.

Some of the neighboring orchards are yielding their second crop of oranges.

The City Council meets at 9:30 o'clock tomorrow morning in regular session.

The Tennis Club was entertained at the Campbell-Johnson Ranch yesterday afternoon.

Some of the very young ladies of town are developing into graceful equestriennes.

The Y. M. C. A. is preparing to move into new and larger quarters in the Fish block.

An interesting programme will be rendered at the teachers' institute tomorrow morning.

Mr. Curtis of San Bernardino, Democratic nominee for Congressman, spent yesterday in town.

The meeting of the North Pasadena Reading Circle announced for tonight has been postponed one week.

Some of the members of the Athletic Club were practising last night at the club rooms preparatory for the Thanksgiving sports.

The Markham Marching Club had a drill last night and perfected arrangements for the trip to Los Angeles tomorrow night.

The several committees of the Markham Club that have the matter in charge met last night at Knight and McLean's office to perfect arrangements for Monday night's meeting.

Chas. Beals, a former resident of Los Angeles and Ventura county, died in this place on Tuesday. Death resulted from consumption. The funeral took place at 11 o'clock yesterday morning from the residence of C. J. Morrison.

The Election Returns.

But little of the money necessary to have complete election returns received here has been subscribed, and unless the parties most interested soon take a brace Pasadenians will have to go to Los Angeles Tuesday night to find out who is elected.

SHIPPING NEWS.

SAN PEDRO, Oct. 30, 1890.

The following were the arrivals and departures for the past twenty-four hours:

Due to arrive—Oct. 31, steamer Santa Rosa, Alexander, from San Diego, passengers and merchandise to S. P. Co. Oct. 31, steamer Los Angeles, Leland, from San Francisco and way, passengers and merchandise, to S. P. Co. Nov. 1, steamer Los Angeles, Leland, from Newport, passengers and merchandise to S. P. Co Nov. 2, steamer Pomona, Hall, from San Francisco, passengers and merchandise, to S. P. Co.

Due to sail—Oct. 31, steamer Santa Rosa, Alexander, to San Francisco, passengers and merchandise to P. C. S. S. Co. Oct. 31, steamer Los Angeles, Leland, to Newport, passengers and merchandise, to P. C. S. S. Co. Nov. 1, steamer Los Angeles, Leland, to San Francisco and way, passengers and merchandise, to P. C. S. S. Co. Nov. 2, steamer Pomona, Hall, to San Diego, passengers and merchandise, to P. C. S. S. Co.

Tides—Oct. 31, high water, 10:24 a. m., —— p. m. Low water, 4:30 a. m., 5:40 p. m.

MATERIALS FOR ROADS.

The Varieties of Stone That Produce the Best Results.

There are many properties requisite in a good road making material. Hardness, toughness and ability to withstand the weather are essential and should be carefully considered. Thomas Codrington, in his book on the maintenance of macadamized roads, said:

"These three qualifications are by no means always found together. Thus flint, though hard, is often brittle, and some schistose or slaty rocks, although hard and tough when quarried, often disintegrate when exposed to the weather. Another quality of importance is that of binding well, and this is rarely found in combination with extreme hardness and toughness. Materials well consolidated together and united in a mass resist crush much better than when loose, and good binding property enables a stone comparatively weak to wear better than a harder stone which does not bind. The igneous and silicious rocks, as a rule, have but little binding property. The sandy detritus which is formed from their wear, and in which the individual stones are bedded in the road, has no cohesion or elasticity beyond that which moisture gives it and which it consequently loses when dry. The materials, therefore, work loose in dry weather and stones at the surface are displaced. Limestones, on the other hand, furnish a mortar like detritus which has considerable cohesion except when softened by excessive moisture.

"For very heavy traffic hardness and toughness are of more importance than good binding properties, and the best road materials are traps, basalts and greenstones. Ordinary granite is generally an inferior road material, from the brittleness of the feldspar, and gneiss is no better.

"Copper slag and furnace cinders from iron works may be used with advantage where they are procurable and when no stone strong enough to stand heavy traffic can be got. They are both very durable, but care is required in the selection of the tougher sorts. They have no binding properties, and on this account are sometimes used with limestone. A rough surface will, however, always result from the unequal wear of two materials so different in hardness. Limestone scrapings or red ashes laid on as a binding material aid consolidation very much and also prevent the injury to horses' feet from the sharp edges of the fresh laid slag, which is so much complained of.

"Field stone gathered from the surface of the land and river stone from the beds of streams and rivers are largely used in districts where quarries do not furnish a stone fit for road purposes. They both consist of the harder parts of stones derived from various and often distant sources which have withstood the weathering and wear by which the softer portions have perished. Stones thus derived are not of uniform hardness, and from their unequal wear roads made of them are not so smooth as when a material of one quality is used.

"For traffic not very heavy the harder limestones have great advantages from their binding properties, in which the igneous and silicious rocks are deficient, and which enables a comparatively weak stone to wear better than harder stones, which do not consolidate so well. The best limestones are the carboniferous or mountain limestone, the Devonian and some from the older Silurian rocks.

"Limestone binds quickly and well, the detritus producing a sort of mortar which cements the whole together and forms a very smooth road. The wear takes place almost entirely on the surface, and although it may be considerable, the road shows no signs of weakness until the thickness is so far reduced that it is no longer able to bear the weight of the traffic. An unusually heavy load then breaks up the crust, and the road goes to pieces with little warning.

"The relative strength and durability of various road materials is a difficult matter to determine. No test but actual wear in the road can be fully relied on, and though it is easy to see that one stone wears twice or three times as long as another, it is almost impossible to take into account all the circumstances under which they are exposed to wear."

A Fair Price.

Mr. Blossom—How much did you pay for your new bonnet?

Mrs. Blossom—Only a fair price.

Mr. Blossom—Well, how much?

Mrs. Blossom—Only seventy-five dollars.

Mr. Blossom—And you call that a fair price? By Jove, it's a church fair price!—Epoch.

There are glaciers in the Himalayas which are from thirty to sixty miles in length, and there is one thirty-three miles long which is flanked on either side by two giant peaks over 27,000 feet high.

THURSDAY'S MEDLEY

Of News of Local and General Import.

THE CHRYSANTHEMUM FAIR.

Committees Appointed—The Election Returns Will Be Received Tuesday Night—Breakfast Table Talk.

A meeting of the Charity Organization Society was held yesterday morning in the office of Secretary Springer. J. A. Buchanan presided. The Chrysanthemum Fair, which it is proposed to hold in Wooster Hall, beginning next Monday, was the chief subject of discussion.

After various details of the matter had been attended to the following ladies were appointed to take charge of the lunch: First Ward, Dr. Eliza J. Beach, Mrs. Moseley; Second Ward, Mrs. Hester, Mrs. McLean; Third Ward, Mrs. W. U. Masters; Fourth Ward, Mrs. Dr. Dalrymple; North Pasadena, Mrs. J. A. Buchanan. These ladies will appoint their own assistants.

Lunch will be served each day of the fair, and some form of entertainment will be provided for each evening. Tuesday night the election returns will be received at the hall. Prizes will be awarded for the best floral displays.

Blood at San Gabriel.

Arturo Bandini brought word to town yesterday of a shooting affray at San Gabriel on Wednesday, in which Erminio Corriere was shot by a man named El Monte. The exact cause for the shooting is not known. El Monte now languishes in the county jail. His victim's wounds are serious.

The Young Republicans.

The Markham Marching Club proved itself a most enthusiastic body here last week. The members, however, have determined to eclipse all previous efforts in Los Angeles tomorrow night and at home the night before the election. The new members have been coming in rapidly lately, and they all know how to yell and properly manipulate fireworks and cannon. Look out for them.

Breakfast Table Talk.

At a children's party the other day the "spider-web" game was the attraction. It is something new in the way of amusements and promises to prove popular. There is a great chance for ingenuity in making spiders of velvet and wire with which to decorate the room, but the feature of the game consists in having an enormous spider in the center of the ceiling from which strands of yarn, only two of one tint, stretch to the walls and have numbers attached to them. Each girl has as her partner some one who has a strand to correspond. Presents in packages are marked with the numbers.

***

The coming of cooler weather turns the attention of the ladies to furs, and whoever has a fur cape or jacket already is considered fortunate, for they have advanced in price and really fine specimens of sealskin are scarcer than they have been for years.

***

The chewing-gum habit is on the increase among girls in the schools and young people generally. Even grown people have contracted the habit and a well-known clergyman, when asked not long ago to publicly reprove the children in the Sunday school who chewed gum, acknowledged that he chewed it himself.

***

For two months before election he had been seeing nothing in the papers but appeals to citizens to register. Every page seemed to hold it in all sorts of places and all sorts of type.

It was too much for him, and he felt his head beginning to swim. At last he grabbed his grip and went to Canada.

Entering a hotel he said: "Give me a room for the rest of my natural life."

"But won't you please register?" asked the clerk.

"What! Here, too!" gasped the unfortunate man, and from that moment he became a raving maniac.

Mme. A. Haagon, dealer in fine millinery, carries a very fine line of Trimmed Hats and Bonnets, of the latest styles, at very reasonable prices. 329 S. Spring St.

California State Series School Books, and others at Langstadter's, 208 S. Spring, opposite Hollenbeck Hotel.

Eucalypta.

Have you tried this sparkling beverage, made from the Distilled Extract of Eucalyptus, that wonderful tree which contains such remarkable curative properties? Eucalyptus restores lost vitality, builds up the system, invigorates and refreshes the tired brain-worker corrects all disorders of the stomach and liver, contains no alcohol. As pleasant as champagne. A delicious table drink, agreeable to the weakest stomach. The Los Angeles Chemical Co., limited, proprietors. Telephone 883. Price, 25c per pint bottle; $2 per dozen. All orders for a dozen or more delivered free to any part of the city. Factory, 1508½ San Fernando St.

The Doctor Will Tell You

Malaria often lurks under unclean carpets. Send for the City Steam Carpet Works and have your carpets cleaned. JOHN BLOESER, 510 South Pearl. Telephone 427.

HEATH & MILLIGAN Prepared Paint at Scriver & Quinn, 143 S. Main St.

Banks.

FIRST NATIONAL BANK.

President, P. M. GREEN.
Vice-President, B. F. BALL.
Cashier, J. E. FARNUM.

Capital paid up.....$100,000
Surplus..... 60,000

A General Banking Business Transacted.

WILLIAM R. STAATS,
INVESTMENT BANKER AND BROKER.
Money to Loan. Insurance Effected.
Collections Made.
12 S. RAYMOND AVENUE.

Real Estate.

MCDONALD & BROOKS, SUCCESSORS to McDonald, Stewart & Co.,
REAL ESTATE AND LOANS.
Negotiate loans, rent houses, manage properties, make collections, pay taxes, etc.
References: Banks or business men of the city. NO. 7 E. COLORADO ST.

WANTED—BY A YOUNG LADY, position as copyist. M. ALLEN, Pasadena.

DR. ARTHUR'S HOUSE, 351 COLORADO ST., Cor. Euclid Ave., will be re-opened Nov. 1st, with first-class rooms and board; excellent German cook; terms reasonable. MISSES HUMES & HENDERSON.

BUSINESS.

Money, Stocks and Bonds.

By Telegraph to The Times.

NEW YORK, Oct. 30.—MONEY—On call, easy; close offered at 3.

PRIME MERCANTILE PAPER—6@8.

STERLING EXCHANGE—Dull, fairly steady; 60-day bills, 4.80½, demand, 4.85¼.

NEW YORK, Oct. 30.—In the stock market this morning the bears began to cover with much vigor, and during the forenoon prices in the active list of stocks moved up sharply at times. The news from the arguments on the sugar trust case, however, created a bad effect in the afternoon, and sugar and the railroad list lost nearly all of the early gains. Illinois was hammered down 1¾ on the report of earnings for the past three months. The close was heavy at near the opening figures, final changes being for small fractions.

Government bonds were steady.

NEW YORK STOCKS AND BONDS.

[In the quotations below, where two sets of figures appear, thus: "Central Pacific, 34—34½," the first figures refer to the noon quotations and the last to the closing quotations.]

	NEW YORK, Oct. 30.	
U. S. 4s, reg....124	N. P. Pref.73¼—73⅝	
U. S. 4s, coup..124	N. W.....85—87⅝	
U. S. 4½s, reg..104¼	N. W. Pref.....138	
U. S. 4½s coup..104¼	N. Y. Cen141¾—141½	
Pacific 6s.....113	North Am..... 37	
Am. Collontal.. 18¾	Or. Imp..... 32	
Am. Ex.....114½	Or. Nav..... 92	
Can. Pacific.... 71¾	Or. S. L..... 28	
Can. Southern.. 51¾	Or. Trans. 40	
Cen. Pacific29¾—29½	Pacific Mail41¼—141	
C., B. & Q..91—90⅛	Reading..... 36¾	
Del. & Lac.....143¾	Rock Isl..76⅞—75⅞	
D. & R. G...17¼—17	St. Paul..... 56⅛	
Erie..... 20¾	St. L. & S. F.... 28	
Kan. & Tex..... 11¾	St. P. & O.27⅛—27½	
L. Shore.....106¾	Tex. Pac....18—17⅝	
Louis. & N..... 75¾	U. P.....46¾—45⅝	
Mich. Cen..... 92⅛	U. S. Ex..... 65	
Mo. Pacific..... 68¼	W.-Fargo 138	
N. P.....28—27⅜	West. Un.81¼—81	

NEW YORK MINING STOCKS.

	NEW YORK, Oct. 30.	
Alice..... 2 00	Iron Silver.... 1 50	
Adams Con... 2 00	Mexican 2 85	
Barcelona..... 2 90	Mt. Diablo.... 3 00	
Belle Isle..... 1 40	Mono..... 1 30	
Best & Bel.... 2 90	N. Belle Isle.. 1 40	
Bodie..... 2 25	N. Com'nw'th 1 25	
Cal. B. H.... 1 30	Ontario 41 00	
Chollar 3 50	Occidental.... 1 65	
Con. Cal. & Va. 4 15	Ophir..... 4 80	
Commonw'th. 2 50	Phœnix Ariz.. 88	
Crown Point.. 2 50	Plymouth..... 1 00	
Deadwood 1 30	Potosi. 6 50	
Belmonte..... 1 00	Savage..... 3 00	
Diablo..... 2 01	Sierra Nevada 4 20	
Eureka Con... 3 25	Standard..... 1 40	
Gould & Curry 2 00	Sutter Creek.. 1 20	
Hale & Nor... 1 80	Union Con.. 2 80	
Homestake.... 8 50	Yellow Jacket. 3 30	
Horn Silver .. 3 40	Small Hopes.. 1 00	

SAN FRANCISCO MINING STOCKS.

	SAN FRANCISCO, Oct. 30.	
Best & Bel.... 3 20	Peerless 30	
Chollar..... 3 10	Potosi 6 37½	
Crocker..... 30	Ophir..... 4 65	
Con. Virginia. 4 35	Savage..... 2 90	
Confidence.... 7 75	Sierra Nevada 3 10	
Gould & Curry 2 25	Union Con.... 2 90	
Hale & Nor... 1 85	Yellow Jacket 3 15	
Peer..... 25	Locomotive... 05	
	Silver King.... 20	

Bar Silver.

NEW YORK, Oct. 30.—BAR SILVER—1.06 per ounce.

SAN FRANCISCO, Oct. 30.—BAR SILVER—1.05@1.06.

LONDON, Oct. 30.—BAR SILVER—49⅛d per ounce.

London Money Markets.

LONDON, Oct. 30.—Closing—Consols, —money, closed at 94 3-4; do. account, 94 3-4; U. S. 4s, at 127; do. 4½s, 106⅜; money, 4@4½ per cent.

Boston Stocks.

BOSTON, Oct. 30.—Closing—Atchison, Topeka and Santa Fe, 33¾; Chicago, Burlington and Quincy, 99; Mexican Central, common, 23½; do. bond scrip, ——; do. first mortgage bonds, ——; San Diego, 18.

New York General Markets.

NEW YORK, Oct. 30.—COFFEE—Options opened barely steady unchanged to 20 points up; closed steady, 15 to 35 points down. The sales were 75,500 bags, October, 17.85; November, at 17.40@17.50; December, at 16.75@17.00; January, 15.95@16.25; February, not quoted; May, 15.00@15.25. Spot Rio, nominal; fair cargoes, 20½; No. 7 flat bean 18¾.

SUGAR—Raw, quiet, easier, fair refining, 5 5-16 Centrifugals 96 test, 5 15-16. Sales yesterday, 350 hhds; Muscovado, 89 test, 5 5-16; cargo Centrifugals, 96 test, 3½; refined, quiet, ste dy. C, 5⅜; extra C, 5 13-16; white extra C, 5 11 16@5 12-16; yellow, 5 13-16@7 1-16; off A, 5 13-16; mould A, 6 1-16@6 9-16; standard A, 6 7-16; confectioners' A, 6¼; cut loaf, 6 15-16; crushed, 6 15-16; powdered, 6⅝; granulated, quoted at 6¼; Pernambuco, 84 test, 4 7-8; molasses, 89 test, 5 3-16; cubes, 6⅝. The sales were — bags Pernambuco.

HOPS—Firm, moderate demand.

COPPER—Unchanged; Lake, nominal; October, 16.75.

LEAD—Barely nominal; domestic 5.75.

TIN—Steadier; straights, 21.35.

AMERICAN COTTON OIL—19.

Live Stock.

CHICAGO, Oct. 30.—CATTLE—Market slow, unchanged. Receipts, 17,000. Native steers, 2.90@4.75; Texas steers, 3.25@3.00; Texas cows, not quoted; range steers at 3.10@3.80; Colorado steers, not quoted; butchers' stock, not quoted. Wyoming, not quoted; stockers, not quoted.

HOGS—Receipts, 35,000. Good grades strong, higher; common and light steady. Packers and shippers, not quoted; best mixed, not quoted; rough common, 3.70@3 90; prime heavy and butcher weights, at 4.10@4.25; light, 4.10@4.25; pigs, not quoted.

SHEEP—Receipts, 9,000. Market slow, substantially lower. Natives, not quoted; stockers, not quoted; Texans, 3.25@4.40; westerns, 3.60@4 50; feeders, not quoted; mixed ewes and wethers, not quoted; lambs, not quoted.

Grain.

CHICAGO, Oct. 30.—GRAIN—WHEAT—Opened tame, with December declining ¼c, but May held steady. Then firmer feeling developed, prices advanced ¼c, again settled back to opening figures, from which advance ⅜@⅝c followed, eased off slightly, closed ¼c higher than yesterday for May, while December was unchanged. Receipts, 652,000, shipments, 336,000. Close, firm. Cash, quoted at 1.01; December, quoted at 1.03; May, quoted at 1.08¼. CORN—Firm. Cash, 53¾; November at 53⅜; May at 55⅝. OATS—Steady. Cash, 43; December, 43½; May, 46⅞. BARLEY—Quiet; 78. RYE—Firm at 67c.

LIVERPOOL, Oct. 30.—WHEAT—Steady, offer moderately; No. 1, not quoted; western spring, not quoted; red western winter, not quoted No. 2 winter, not quoted; No. 2 spring, not quoted. CORN—Quiet. Spot, not quoted; mixed western, 4s 7½d per cental; October not quoted; November, not quoted; December, not quoted.

SAN FRANCISCO, Oct. 29.—WHEAT—The market dull. Buyer, season, 1.44¼; buyer, 1890, 1.36¼. BARLEY—Weaker; buyer, season, 1.55½; buyer, 1890, 1.48¼ CORN—1.25@1.32½.

San Francisco Produce Market.

SAN FRANCISCO, Oct. 30.—FLOUR—Family extra, 4.40@4.50; superfine, 3.00@3.30.

WHEAT—Standard quality, 1.37½@1.40.

BARLEY—No. 1 feed, quoted at 1.42½@1.47½; brewing, at 1.40@1.61¼; ground, at 1.31½@1.32½.

CORN—Steady, at 1.27½@1.35.

OATS—New, 1.55@1.62; old, not quoted.

HAY—Wheat, 12.00@18.50; oat, 12.00@15.00; barley, 10.00@13.00; clover, 8.50@11.00; alfalfa, 13.00.

POTATOES—Quoted at 60c@1.40; sweet, in sacks, 75c@87½; boxed, at 2.00@2.25.

ONIONS—Red not quoted; silver skins, 2.85@3.15.

STRAWBERRIES—Sharpless, quoted at 4.50@6.00 per chest; Longworth, at 8.00@10.00 per chest.

GOOSEBERRIES—2@3c per pound.

APPLES—30c@$1.25 per box.

BANANAS—1.25@2.50.

PINEAPPLES—3.00@5.00.

ORANGES—Riverside seedlings, 3.00@3.50; Riverside navels, 2.00@3.50; Los Angeles seedlings, 1.75@2.00; Los Angeles navels, 1.50@2.00.

LIMES—Mexican, 4.00@5.00.

LEMONS—Sicilly, at 7.50@8.00; Malaga, 4.00@6.00; Riverside, 3.00@3.50; San Diego, 3.00@4.00; Los Angeles, 2.00@2.50.

RAISINS—London layers, quoted at 1.75@2.15, with 65@75c advance for fractions; common, 85c@1.40.

DRIED GRAPES—3¾@4¼c.

HONEY—White comb, 10@13c; amber 8@9c.

BUTTER—Fair to choice, 19@35c.

EGGS—California ranch, 44@45c.

Lard.

CHICAGO, Oct. 30.—LARD—Steady. Cash at 6.25; January, 6.57½; May, at 6.97½.

Pork.

CHICAGO, Oct. 30.—MESS PORK—Steady. Cash, at 10.25; January, at 12.10; May, at 12.80.

Dry Salted Meats.

CHICAGO, Oct. 30.—DRY SALTED MEATS—Shoulders—5.67½@5.75; short clear, at 5.85@5.90; short ribs, at 5.35@5 45.

Petroleum.

NEW YORK, Oct. 30.—PETROLEUM—The market closed weak; spot Pennsylvania oil, opened at 78; closed at 76; November opened at 77; closed at 77.

Whisky.

CHICAGO, Oct. 30.—WHISKY—1.14.

Wool.

NEW YORK, Oct. 30.—Wool: Market is firm, quiet; domestic fleece, not quoted.

LOS ANGELES MARKETS.

Provisions.

HAMS—Rex, 13½; Crown, 14½; Lily, 14½.

BACON—Rex, 11; Crown, 12; Lily, 12; heavy, 9½; medium, 10½.

DRIED BEEF HAMS—11½.

SALT PORK—9½.

LARD—Refined 3s, 9¾; 5s, 8½; 10s, 8¼; 50s, 8; tierces, 7¾; Pure Leaf, 2c higher all round.

Produce.

POTATOES—Home grown, 1.30; northern Burbanks, 1.30.

BEANS—Pink, 2.50; Limas, 4.50@5; navy small, 3.50; Garvanzas, 5@5.50.

ONIONS—100 lbs, 3.25@3.50.

PEAS—Nominal.

Dairy Products.

BUTTER—Fancy roll, 65; choice, 60; pickle roll, per roll, 40@45; Eastern Creamery, per lb, 30@35.

CHEESE—Eastern full cream, 12½; small, 13; hand 14; full cream California, 10@12½c.

Mill Products.

The following quotations are for carload lots. Retail prices 10 cents per cental additional.

FLOUR—Los Angeles XXXX, 4.20 per bbl.; Capitol Mills, 4.20; Crown, 4.75; Sperry's 4.75; Victor, 4.75; Superfine, 3.00 (net.)

MILL FEED—Bran, per ton, 22; shorts, 24; corn, per cental, 1.25; rolled barley, 1.50; mixed feed, 1.30; screenings, 1.25; feed meal, 1.35.

GRAINS—Oats: No. 1, 1.60; No. 2, 1.30. Corn: 1.25. Seed barley: per ton, 29.00. Wheat: No. 1, 1.40 per cental; No. 2, 1.35.

Poultry and Eggs.

POULTRY—Hens, 4.00@4.50; young roosters, 4.00@4.50; old roosters, 3.00@3.50; broilers, 3.00@3.50; ducks, 3.00@4.00; turkeys, 16c.

EGGS—Fresh ranch, 36c.

Honey and Beeswax.

HONEY—Extracted, light, 5½@6½c; comb, 18c.

BEESWAX—19@21c.

Fruits and Nuts.

GREEN FRUITS—Apples, per box, $1.50; grapes, 1.00 per crate; bananas (Honduras) 2.25@3.00 per bunch.

CITRUS FRUITS—Lemons, $4.00@4.50 per box; seedling oranges, none.

DRIED FRUITS—Apricots, No. 1, 20c; nectarines, No. 1, 18c; peaches, No. 1, 18c; peeled, 27c; prunes (California French,) 8@12½c.

NUTS—Walnuts, Los Nietos, 10c; Los Angeles, 8c.

Legal.

Notice of Foreclosure Sale.

SHERIFF'S SALE, NO. 13,480.—B. Henry C. Green, plaintiff, vs. Frank Toal and Mary Ann Toal, his wife and Horace Bell and Alexander Bell, defendants. Order of sale and decree of foreclosure and sale.

Under and by virtue of an order of sale and decree of foreclosure and sale, issued out of the Superior Court of the County of Los Angeles, State of California, on the 21st day of October, A. D. 1890, in the above entitled action, wherein B. Henry C. Green, the above named plaintiff, obtained a judgment of decree and foreclosure and sale against Frank Toal et al, defendants, on the 24th day of October A. D. 1890, for the sum of $654.02, in lawful money of the United States, which said decree was on the 21st day of October, A. D. 1890, recorded in judgment book 25 of said Court, at page 25, I am commanded to sell all those certain lots, pieces, or parcels of land, situate, lying and being in the County of Los Angeles, State of California, and bounded and described as follows:

First—Lots seventy-one (71), seventy-four (74) and seventy-five (75) of the "Requena tract," according to map of said tract recorded in the office of the County Recorder of said County of Los Angeles in Book 3 of Miscellaneous Records, at pages 145 et. seq., For further description of said lots reference is hereby made to said map and to the record thereof.

Second—An undivided one-half of lots twenty-four (24) and twenty-five (25) in block "A," of the "Deenoyer tract," according to map of said tract recorded in said Recorder's office in Book 3, of Miscellaneous Records, at pages 62 et. seq. For further description of said lots reference is hereby made to said map and to the Record thereof.

Third—Commencing at the northwest corner of lot four (4) in Block forty-one (41) of the Canal and Reservoir lands as shown on map recorded in Book two (2), page 350 of Miscellaneous Records of said Los Angeles county; thence running southerly along the westerly line of said lot four (4), thirteen and one-half (13½) chains, a little more or less, to the northerl line of lands now or formerly of Ralph Rogers; thence easterly parallel with the northerly line of said lot four (4), seven (7) chains; thence northerly parallel with the westerly line of said lot four (4), thirteen and one-half (13½) chains to the northerly line of said lot four (4); thence westerly along said northerly line, seven (7) chains to the place of beginning containing ten (10) acres of land, the same a little more or less. For further description reference is made to said Map and the Record thereof.

Public notice is hereby given that on Friday, the 14th day of November, A. D. 1890, at 12 o'clock M. of that day, in front of the Court House door of the County of Los Angeles on Spring street, I will, in obedience to said order of sale and decree of foreclosure and sale, sell the above described property, or so much thereof as may be necessary to satisfy said judgment, with interest and costs, etc., to the highest and best bidder, for cash lawful money of the United States.

Dated this 21st day of October, 1890.

M. G. A. GUIRRE,
Sheriff of Los Angeles County.
By J. A. AGUIRRE,
Deputy Sheriff.

MORTIMER & HARRIS, Attorneys for Plaintiff.

Legal.

Notice of Foreclosure Sale.

SHERIFF'S SALE—NO. 13,287—San Pedro Lumber Company, a corporation, plaintiff, vs. Clarence K. Drane, defendant. Order of sale and decree of foreclosure and sale.

Under and by virtue of an order of sale and decree of foreclosure and sale, issued out of the Superior Court of the County of Los Angeles, State of California, on the 30th day of October, A. D. 1890, in the above entitled action, wherein San Pedro Lumber Company, a corporation, the above named plaintiff, obtained a judgment of decree and foreclosure and sale against Clarence K. Drane, defendant, on the 29th day of October, A. D. 1890, for the sum of $327.13, in gold coin of the United States, which said decree was on the 30th day of October, A. D. 1890, recorded in judgment book 25 of said court, at page 37, I am commanded to sell all those certain lots, pieces, or parcels of land, situate, lying and being in the county of Los Angeles, State of California, and bounded and described as follows:

Lot seven (7), block ninety-eight, (98) according to map of Jane's sub-division of part of the Town of San Pedro, recorded in book 5, page 274, Miscellaneous Records of Los Angeles County, California; and lot thirteen (13), block ninety-seven (97) according to map of Jane's subdivision of part of the Town of San Pedro, recorded in book 5, page 274, Miscellaneous Records of Los Angeles County, California, together with all and singular the tenements, hereditaments and appurtenances thereunto belonging or in any wise appertaining:

Public notice is hereby given that on Saturday, the 22d day of November, A. D. 1890, at 12 o'clock m. of that day, in front of the Court House door of the county of Los Angeles, on Spring street, I will, in obedience to said order of sale and decree of foreclosure and sale, sell the above described property, or so much thereof as may be necessary to satisfy said judgment, with interest and costs, etc., to the highest and best bidder, for cash, gold coin of the United States.

Dated this 30th day of October, 1890.

M. G. AGUIRRE,
Sheriff of Los Angeles County.
By A. M. THORNTON,
Under Sheriff.

GRAVES, O'MELVENY & SHANKLIN, Attorneys for Plaintiff.

Legal.

Hearing of Petition.

IN THE SUPERIOR COURT OF the County of Los Angeles, State of California. In the matter of the estate of Thomas Alexander, deceased.

Mary H. Banning having filed in this Court her petition setting forth that on the 23rd day of November, 1887, Thomas Alexander, the decedent, entered into a contract in writing with her and Dr. Jos. Hannon whereby he agreed to sell to them a certain tract of land situated in the County of Los Angeles, State of California, and bounded and particularly described as follows, to wit: All that certain tract or parcel of land situate in the County of Los Angeles, State of California, assigned to Felipe Abila, in the partition of the Rancho "Tajauta" or Los Cuervos, by judgment entered in the District Court of the 17th Judicial District in and for said County, in the suit of Henr que Abila and Jose Maria Abila against Petra Abila and others, on the 12th day of September, 1854 and particularly described in said judgment as follows, to-wit: Commencing at Station one of this tract, being identical with Station 8 of the tract assigned on said partition to Jose Maria Abila, thence west 49 50-100 chains to Station 2; thence south 39 45-100 chains to Station 3; thence north 89 degrees, east 28 60-100 chains to Station 4; thence south 8 degrees east 2 04-100 chains to Station 5; thence north 82 degrees and 15 seconds east 29 80-100 chains to Station 6; thence along the eastern boundary of said rancho north 12 degrees west 33 42-100 chains to Station 7; being identical with said rancho station marked T. No. 8; thence north 11 degrees and 45 seconds west 4 45-100 chains to the point of beginning, containing 210 66-100 acres; said courses being according to the survey made in said partition, and being the same land deeded the 23rd day of November, 1887, to the party of the first part by A. C. Goodwin and Lewis Polaski for the sum of thirty-one thousand five hundred ($31,500.00) dollars gold coin of the United States.

That since the execution of the said contract, she has succeeded by a conveyance in writing to all of the interest of the said Dr. Jos. Hannon, in said contract and to the land therein described, and that the whole of the said purchase money has been paid except five thousand nine hundred and fifty-three ($5,953.00) dollars principal, with interest thereon from the first day of November 1889, at the rate of 10 per cent. per annum and that she is now ready and willing to pay the balance of the said purchase money, and prays that the administrators of the said estate be authorized to execute to her a deed to the said property upon making the said payment.

Now, therefore, it is ordered that the hearing of the said petition be had at the Court-room of Department Two, at the City of Los Angeles, County of Los Angeles, State of California, on Friday, the 14th day of November, 1890, at 10 a.m. of said day.

It is further ordered that notice of the time and hearing of said petition be published at least four consecutive weeks before such hearing in the DAILY TIMES, a newspaper published in the County of Los Angeles, State of California.

Dated this 9th day of October, 1890.

W. H. CLARK,
Judge.

Notice of Foreclosure Sale.

SHERIFF'S SALE, NO. 13,258—Farmers' and Merchants' Bank of Los Angeles, a corporation, and Isaias W. Hellman, plaintiffs, vs. John Brunjes, F. Minott Ward, and W. R. Hagan, defendants. Order of sale and decree of foreclosure and sale.

Under and by virtue of an order of sale and decree of foreclosure and sale, issued out of the Superior Court of the county of Los Angeles, State of California, on the 14th day of October, A. D. 1890, in the above entitled action, wherein the Farmers' and Merchants' Bank of Los Angeles, a corporation, and Isaias W. Hellman, the above-named plaintiffs, obtained a judgment of decree and foreclosure and sale against John Brunjes et al., defendants, on the 13th day of October A. D., 1890 for the sum of $1243.41 in gold coin of the United States, which said decree was on the 15th day of October, A. D. 1890, recorded in judgment book 22, of said court, at page 234, I am commanded to sell all those certain lots, pieces, or parcels of land, situate, lying and being in the county of Los Angeles, State of California, and bounded and described as follows:

situated in the town of Azusa, County of Los Angeles, State of California and bounded and particularly described as follows, to-wit: Lots numbered twelve (12), thirteen (13) and fourteen (14) Block numbered thirty six (36), according to map of said Town of Azusa, recorded in Book 15 of Miscellaneous Records, page 93, in the office of the Recorder of said Los Angeles County, to which map and the record there of reference is hereby made; which said premises were by said decree adjudged to be and constitute but one parcel of real estate, and were thereby ordered to be sold as one parcel, together with all and singular the tenements, hereditaments and appurtenances thereunto belonging, or in any wise appertaining.

Public notice is hereby given that on Saturday, the 8th day of November, A. D. 1890, at 12 o'clock m. of that day, in front of the courthouse door of the County of Los Angeles, on Spring street, I will, in obedience to said order of sale and decree of foreclosure and sale, sell the above described property, or so much thereof as may be necessary to satisfy said judgment, with interest and costs, etc., to the highest and best bidder, for cash, gold coin of the United States.

Dated this 14th day of October, 1890.

M. G. AGUIRRE,
Sheriff of Los Angeles County.
By A. M. THORNTON,
Under Sheriff.

GRAVES, O'MELVENY & SHANKLAND, Attorneys for Plaintiff.

THE W. H. PERRY
Lumber and Manufacturing Company

City Briefs.

The influx of Eastern visitors for the winter has commenced in earnest.

There were thirty-seven real estate transfers yesterday, the total consideration being $30,834.

The streets were crowded with people yesterday afternoon, and presented an animated appearance.

The George Washington Lodge, Sons of St. George, gave an excellent concert last night at McDonald Hall. An address was given by President Sharp.

There are undelivered telegrams at the office of the Western Union Telegraph Company for Simmons (S. P. Car depot), E. H. Buidenbach, J. C. Spires, L. H. McDill.

John A. Logan Corps will visit the Soldiers' Home tomorrow morning, leaving their hall at 8:30 sharp. The comrades and members of the W. R. C. are invited to join the party.

The Board of Trade furnishes the following statement regarding business troubles: William Goldbaum, Oceanside and San Luis Rey, attached; Louis Lemline, San Diego, failed; Ralston & Parrish, Bakersfield, attached.

One of the best ball games of the season will be played at the Temple-street grounds today. The contesting nines are Cleveland's Minstrels and the Grand Operahouse Club. Cleveland's band will be in attendance and will render some of their best musical selections. Grand street parade at noon.

A Chinese vegetable peddler fell from his wagon on College street yesterday afternoon, and was pretty badly scratched up, receiving several painful cuts about the face and head. He was sent to the police station by Officer Williams, where his injuries were attended to by Dr. Morrison.

The Southern California Fee-keepers' Association will meet at the Chamber of Commerce in this city on the 13th of November at 2 o'clock p. m. to adopt a constitution and by-laws, and transact other important business. Every bee-keeper in Southern California is cordially invited to attend and participate in the proceedings.

The property-owners on that portion of Second street which was changed by the Council to Stevenson street last Monday, were out with a petition yesterday, and they will appear before the Council next Monday and make things very lively for that able body of statesmen. The kickers don't want the name of their street changed.

The Poverty Club is a local organization comprised of well-known members of the bar, judges, merchants and prominent citizens. Judge Gardner is president of the society. Yesterday the members of the club presented to their presiding officer a handsome scroll emblematic of the secret work of the club as a mark of regard and esteem.

PERSONALS.

T. H. Hyatt of San Diego is at the Hollenbeck.

J. McKinley and J. E. Fishburn of San Diego are at the Nadeau.

B. Weye and wife and H. Dechert of San Francisco are at the Nadeau.

R. J. Rockwell, J. D. Summers and H. Dunlap of Pomona are at the Hollenbeck.

L. C. Hyde, G. H. Bodden and J. O. Thomas of Visalia are registered at the Nadeau.

Frank Bates, proprietor of Hotel Josephine, Coronado Beach, was in the city yesterday.

Judge George Fuller of San Diego, attorney for the International Company of Mexico, was in the city yesterday on official business.

J. W. Lynch, F. T. Shortell and C. Schaub of San Francisco, and W. A. Chamberlain and C. O. Guneller of Oakland are registered at the Hollenbeck.

Miles D. Tillotson, well known in Los Angeles for the past year or so as an insurance agent, leaves today or tomorrow for Chicago, where he expects to take up his residence. He leaves many friends behind.

Among the arrivals at the Hollenbeck yesterday were the following: A. S. Freund, Irving Olsberg and A. D. Jones, New York; Charles E. Moore and F. N. Lacey, Chicago; R. H. Jordyce, Patterson, N. J.; W. T. Shaw, London, England; H. L. Dod, Detroit.

Among the arrivals at the Nadeau yesterday were the following: W. H. Knight, Cincinnati; F. H. Snowden, Forth Worth, Tex.; J. D. Joy, Pomona; E. W. Perry and family, Indianola, Ia.; Charles J. Schuman, Fort Wayne, Ind.; Charles E. Moore, Chicago; C. F. Wood, Minneapolis; John R. Carter, San Dimas; Ed Schnieckpiper, Mazatlan; M. Whitford, Santa Barbara; W. S. Hathaway, Banning.

NEWS AND BUSINESS.

The Weather.

SIGNAL OFFICE, LOS ANGELES, Oct. 30.—At 5:07 a. m. the barometer registered 30.02; at 5:07 p. m. 29.97. Thermometer for corresponding periods, 51°, 68°. Maximum temperature 88°; minimum temperature, 50°; rainfall past twenty-four hours, .00.

Weather, cloudless.

SAN FRANCISCO, Oct. 30.—California, fair weather.

Gluten Flour, sure cure for Diabetics, at H. Jevne's.

Finest Formosa Oolong Teas can be had at H. Jevne's, 136 and 138 N. Spring St.

Boiled Cider at H. Jevne's.

Manzanilla Olives, in bulk, at Jevne's.

MILLINERY BARGAINS.

Mozart's Special Prices on Pattern Bonnets and Beaver Hats, Millinery Trimmings, Etc.

We offer a large assortment of Hats, Bonnets and headwear, all of a high class, at just New York prices. Ostrichtips, bunch of three, 25c to $1.40; fine black Milan straw hats 25c to $1.00. Felt hats 25c to $1.00. Nap beaver hats, large brims, 65c to $1.00. Children's hoods 25c to $1.00.

MOZART'S POPULAR MILLINERY.

240 South Spring street, between Second and Third.

REMEMBER.

Between Third and Fourth street, on Spring, you will find Dr. Charles A. White, the specialist in Artificial Teeth. The only Engine Power in the city. Handsome specimens at the door. Lady attendant. Se habla Español.

The L. A. Dairyman's Association, at their meeting, October 25, 1890, made the following rates for milk, to take effect Nov. 1, 1890: 1 pint daily per month $1.50; 1 quart daily per month, $2.50; 3 pints daily per month, $3.50; 2 quarts daily per month, $4.50; 5 pints daily per month, $5.50; 3 quarts daily per month, $6.50; 7 pints daily per month, $7.25; 4 quarts daily per month, $8.00.

Political Conundrum.

If the whisky and love of liquor can be steamed out of a Democrat with four hot mud baths, how many will it take to sober up a Republican. Send answers, with remarks and suggestions, to the Arrowhead Hot Springs Hotel, or come up and test the matter.

Prof. L. Loeb, has removed his musical studio to 124½ S. Spring St.

Senour's Celebrated Floor Paint
At Scriver & Quinn, 146 South Main St.

THE PEOPLE'S STORE.

Remarkable Success of Our Ten-cent Sale.

DON'T MISS THE OPPORTUNITY

We Will Endeavor to Improve Each Day, Both in Price and in Goods—Read the List Below.

PEOPLE'S STORE,
Friday, Oct. 31.

The success of our 10c sale was remarkable; it was more than we had anticipated; the values seem to have taken the public by storm; it was gratifying to us to notice that our efforts are being appreciated; we will endeavor to improve each day, both in price and list, which is too numerous to mention; many lines at 10c each are being displayed throughout our establishment; every department displaying more goods than they can comfortably handle; 10c is but a small denomination of coin, but for the next few days will buy a quantity of goods; don't miss the opportunity, for it's to your benefit to attend this sale.

10 CENTS SALE 10 CENTS.
10 CENTS SALE 10 CENTS.
10 CENTS SALE 10 CENTS.

Every item a useful and household article; the following list will explain itself:

Actual value.		Costs you.
25c	Torchon Laces, 12-yard bolt	10c
25c	Steel Tracing-wheels	10c
25c	Fine cambric Embroidery, 4 or 6 inches wide, per yard	10c
25c	Cassimere Polo Caps	10c
25c	Glass Water-pitchers	10c
25c	Dolls, with indestructable heads	10c
25c	Six-hook Hat-racks	10c
25c	Valenciennes lace Handkerchiefs	10c
25c	Rubber and horn Dressing-combs	10c
25c	Extra large Whisk-brooms	10c
25c	Gardenia boquet Soap, per cake	10c
25c	Fancy Work-baskets	10c
25c	Anti-bilious Pills, per bottle	10c
25c	Rosewood Towel-rings, each	10c
25c	Potato-mashers, each	10c
25c	Children's sailor Collars	10c
40c	Men's Suspenders	10c
25c	Putz pomade metal Polish, per box	10c
25c	Young folks' toilet Soap, box 3 cakes	10c
25c	Mosher's Corn Cure	10c
25c	Boys' percale Shirts	10c
25c	Memorandum Book, set of 3	10c
25c	Shoulder Shawls	10c
25c	Japanese fish Glue	10c
25c	Fancy amber Hairpins	10c
25c	Children's stamped linen Bibs	10c
25c	Pepper, salt and mustard Crewets	10c
25c	Eye Glasses, all kinds	10c
25c	Colored silk Elastic	10c
25c	Colgate's Cosmetic, per stick	10c
25c	Rockingham Pitchers	10c
25c	Mens' Boston Garters	10c
25c	Kuching, black, white and fancy	10c
25c	Feis' shaving Soap, per stick	10c
25c	Double-bladed Chopping Knives	10c
25c	Japanned Dust Pans	10c
25c	Boys' strong Suspenders	10c
25c	Good steel Tack Hammers	10c
25c	Corn Poppers	10c
25c	Ladies' three-ply Cuffs, per pair	10c
25c	75 sheets of good Letter Paper	10c
25c	Sleeve protectors, per pair	10c
25c	White lawn Ties, per dozen	10c
25c	Fine glass Dishes, each	10c
25c	Boxwood Rules, 15-inch	10c
25c	Receipt Books of 30 receipts each, two for	10c
25c	Corkscrews, extra strong	10c
25c	Gold and silver Polish, per box	10c
25c	Fine pie Dishes	10c
25c	Board covered counter Books	10c
20c	Ladies' Hose	10c
20c	Plaid worsted Suiting, per yard	10c
20c	Zephyr Suiting	10c
20c	Chenille dot silk Veiling, per yard	10c
20c	Children's woolen Hose, per pair	10c
20c	Large size linen huck Towels	10c
20c	New flannelette Suitings, per yard	10c
20c	Best Scrubbing Brushes	10c
20c	Unbleached Turkish bath Towels	10c
20c	Bone-handled Nail Brushes	10c
20c	Box Paper and Envelopes	10c
20c	Fine Madras Drapery, per yard	10c
20c	Napkins, nicely fringed, 6 for	10c
20c	Elderflower toilet Soap, per bar	10c
20c	Cream or white Lace Curtain Net, per yard	10c
20c	Best toilet Paper, per roll	10c
20c	Nice glass Dishes, each	10c
20c	Cloth-bound school Slates	10c
20c	Gents' hemstitched Handkerchiefs	10c
20c	Oil-silk dress Shields, per pair	10c
20c	Childrens' Handkerchiefs, 6 for	10c
20c	Gents' military Gloves	10c
20c	Memorandum Books, each	10c
20c	Golden toilet Soap, per bar	10c
20c	Stamped Doylies	10c
18c	42-inch Cotton, per yard	10c
15c	Seine Twine, all colors, per ball	10c
15c	Yankee shaving Soap, per cake	10c
15c	Men's gray seamless Socks	10c
15c	No. 9 satin Ribbon, per yard	10c
15c	3 boxes of Toothpicks for	10c
15c	British Socks, 2 pair for	10c
15c	Writing Pads, letter size	10c
	Hoyt's Cologne, per bottle	10c
10c	Tinsel Cord, two balls for	10c
15c	Men's fancy Socks, two pair for	10c

Clothing Department.

Grand array of bargains for one day only. These values are sure to dispose of a quantity of goods for us. For instance,

MEN'S PERCALE CUFFS 5C A PAIR,

In a number of different patterns. We will close the line today at 5c a pair, worth 20c.

MEN'S UNLAUNDRIED SHIRTS 25c.

All sizes still on hand, but at this price unless you call early you won't probably get any. A genuine 65c unlaundried shirt at 25c.

MEN'S FINE MERINO SHIRTS 25C EACH,

Exceptional fine for twice its price. A soft wool-finish shirt at 25c each, which has always sold at 50c.

BOYS' SCHOOL SUITS 98c.

A two-piece suit nicely made in choice patterns; this is a flyer for today, and at 98c don't pay for the making, actual worth $2.25.

BOYS' LONG PANTS 49C A PAIR.

We warrant they will give as good satisfaction as any sold in this city at 75c.

MEN'S UNION CASSIMERE PANTS 98c A PAIR

A splendid value, well made and selected patterns; you will be surprised at the greatness of this value, worth $1.75 a pair.

MEN'S FROCK SUITS $5.50.

A business as well as a dress suit; all we ask is an inspection and you will be convinced that it's the regular $8.50 value all over the city.

Shoe Department.

INFANT'S BRIGHT DONGOLA SHOES 49c, WORTH 95c.

We warrant every pair to give the best of satisfaction, and should a pair prove unsatisfactory money will be refunded.

CHILDRENS' DONGOLA SHOES 98C A PAIR.

A neat dress shoe with patent leather tips, with spring heel, the best shoe in this city at $1.75 a pair.

MISSES' PEBBLE GOAT SHOES $1.49 a pair.

One of the best-wearing shoes made, solid leather throughout, full French toe, and never sold under $2 50; for today $1.49.

LADIES' OPERA-TOE SLIPPERS 98C A PAIR

A very neat-fitting shoe, full leather, lined and bound; at $1.50 a pair they would be cheap.

LADIES' GLOVE CALF SHOES $1.98 A PAIR.

A standard shoe which has a world-wide reputation for wear and comfort; has always been sold at $2.50 a pair; for one day $1.98 a pair.

MEN'S CALF SHOES $1.98 A PAIR.

We'll match 'em with any shoe in this city sold at $2.75; remember we have this value to day only—a congress gaiter with London toe and tip, and worth $2.75 a pair.

Men's Hat Department.

BOYS' SCHOOL HATS 25c.

The odds and ends of five desirable lines of Boys' Felt Hats, not one worth less than 50c each.

BOYS' CLOTH HATS 35c.

Nothing better made for either dress or service than the Cloth Hat with quilted brims, worth 75c.

Men's G. A. R. Hats, 45c.

Get ready for the great parade on Saturday night.

If you want a military style of soft Hat now is the time. Special sale 45c, worth $1.

Dress Goods Department.

COMBINATION DRESS PATTERNS $1.79 A SUIT.

We are offering in this department the greatest value money has ever purchased. Just think of it, 8 yards of an extra fine Cashmere Serge, with rich side borders; these goods were originally intended to be sold at $3.50 a suit—get one while you can.

38-INCH LADIES' CLOTH 25C A YARD.

Have you ever heard its equal? A full 38-inch plain or fancy striped ladies' Cloth at 25c a yard; all the popular shades. We can't do value like these justice on paper; you must see them.

GRAY MIXED TRICOTS 15C A YARD.

Only a limited quantity, gray mixed Tricot Cloths, the best value on earth, and a decided bargain at 25c a yard.

BLACK CASHMERE 15C A YARD.

Guaranteed to be one of the finest blacks made; 39 inches wide and a value which will speak for itself—reduced for today from 25c.

Millinery Department.

OUR TRIMMED HAT DEPARTMENT.

We will show today the latest novelty in Turbans, called the Cairo, handsomely trimmed in silk velvet, wings all silk, polka dot ribbon, artistically put together, making a jaunty hat; we are offering them at $3.49; no Hat its equal at $6 elsewhere; please call and see it.

THE LATEST CRAZE IN TURBAN.

The Dundee Turban is the very latest Eastern craze; we are showing the newest trimmings on them, such as silk velvets, satin-edge cashmere, ribbons and black birds, for $3.90; we also have the untrimmed Hat at 75c each.

LADIES' AND CHILDREN'S FELT HATS 75c;

The most becoming and popular style of the day; we are showing them in all colors and black; our price is only 75c, while others ask $1.50 each.

Fancy Wings, all shades, 10c.

Plaid silk Ribbons 25c a yard.

A grand sale of the latest effects in plaid Ribbons, warranted pure silk, and is being sold all over at 50c a yard; for today 25c a yard.

Drug Department.

Aqua Ammonia, full strength, warranted. The best made, 10c a pint; others ask 15c, not as good.

Ayer's Sarsarparilla 59c.
Ayer's Pills 10c.
Ayer's Hair Vigor 49c.
Bay Rum, pint bottle, 35c; the very best.
Hoyt's Cologne 15c a bottle.
Oriental Cream 98c, warranted genuine.
Warner's Safe Cure 75c.
Piso's Consumption Cure 15c.
Conti Castile Soap 55c a bar.
Jayne's Expectorant 69c.
Fellow's Syrup 98c.
Maltine, plain, 69c.
Carter's Little Liver Pills 10c.
Pierce's Little Pellets 12½c.
Warner's Safe Pills 10c.
Alcock's Porous Plasters 8½c.
Pozonni's Face Powder 29c.
La Blache Face Powder 29c.
Quinine Pills, 2 grains, 6¼c a doz.
Cuticura Ointment 32c.
Cuticura Soap 15c a cake or 45c a box.
Pear's Glycerine Soap 12½c a box.

A. HAMBURGER & SONS.

THE CAMPAIGN.

REPUBLICAN MEETINGS

—THROUGHOUT—

LOS ANGELES COUNTY.

Official Announcements.

REPUBLICAN COUNTY CENTRAL COMMITTEE, LOS ANGELES, Oct. 8, 1890.

The Republican meetings are announced as follows:

October 31.

SAN GABRIEL—W. H. Thomas, Marion, Gray Howe and others.

LA BALLONA—James McLachlan, Aguirre, Seaman, Weldon, Whitney and others.

November 1.

LOS ANGELES—Hon. H. H. Markham and Hon. W. W. Bowers at Los Angeles, when the grand final demonstration will take place. The Lincoln Flambeau Club, a grand torchlight procession. The Glee clubs will be out in force. The people of Southern California are invited to be present.

The various precinct committees will make arrangements for the meetings above announced.

Other speakers will be announced.

R. J. NORTHAM,
Chairman.

C. C. ALLEN,
Secretary.

RAMONA!

The Gem of the San Gabriel Valley.

Only Three Miles from City Limits of Los Angeles.

—: PROPERTY OF :—
SAN GABRIEL WINE CO.,
—: ORIGINAL OWNERS. :—

Located at SHORB'S STATION, on Line of S. P. R. R., and San Gabriel Valley Rapid Transit R. R. from 10 to 15 Minutes to the Plaza, Los Angeles City.

Cheapest Suburban Town Lots, Villa Sites or Acreage Property.

—: POPULAR TERMS :—

-:- Purest Spring Water, -:-

INEXHAUSTIBLE QUANTITIES GUARANTEED.

APPLY AT OFFICE OF
SAN GABRIEL WINE CO.,
Ramona, - - Los Angeles Co., Cal.,
Or to M. D. WILLIAMS, Ramona.

STATIONERY

— AND —

School Supplies.

DUNNING & HANNA,

455 S. Spring Street,

Have Just Received From the

EAST

A New and Full Line of

Fine Writing Papers, Writing-paper Tablets, Pocket Cutlery and Leather Goods.

CHINESE LADIES' STORE.

Bamboo Works at Cost for 30 Days.

I have just placed on sale ladies' and gentlemen's Dressing Gowns. Will be sold at cost for 30 days. Finely embroidered and of latest patterns. Inlaid Chinese Office chairs. Embroidered Shawls, Scarfs, etc. Japanese Curiosities at cost. LEE KWAI SING, 306 South Spring St.

Dry Goods.

Frank, Grey & Co.

THE OPENING OF THIS MAMMOTH DRY GOODS HOUSE HAS PROVEN A

=:= SUCCESS =:=

WITHOUT PRECEDENT OR PARALLEL.

It is our Determination to make our already popular establishment the recognized LEADER of the city, and have resolved as follows:

To Handle Only the Most Reliable Goods in the Market!
To Discount "Any Baits" that May be Offered Elsewhere!
To Treat Our Patrons With the Greatest Courtesy!
To Sell at the VERY LOWEST PRICES!

—:— On these unalterable resolutions we ask your patronage. —:—

SPECIAL ITEMS THIS WEEK.

SILK DEPARTMENT.

20-Inch India Silks	25c—Value..	50c
20-Inch Surah Silks	37½c—Value..	60c
22-Inch " "	50c—Value..	75c
24-Inch " "	75c—Value..	$1.25
20-Inch Faille Francaise	$1.00—Value..	1.50
A Full Line of Colored Plush	50c—Value..	75c

DRESS GOODS DEPARTMENT.

Combination Dress Patterns	$2.88—Value..	$4.50
" " "	5.00—Value..	7.50
" " "	7.50—Value..	10.00
" " "	9.00—Value..	12.50
" " "	12.50—Value..	17.50
" " "	15.00—Value..	20.00
1½ Yard Wide Suitings, per yard	40c—Value..	75c

PROPORTIONATE PRICES IN ALL OTHER ITEMS.

RIBBON DEPARTMENT.

100 Pieces No. 9 Fancy Silk	5c—Value..10c
100 Pieces No. 12 Fancy Plaids and Stripes	10c—Value. 20c
50 Pieces No. 16 Fancy Flowered	20c—Value..30c
Fancy Sash Ribbon, 7 inches wide	25c—Value..50c
" " " 7 inches wide	35c—Value..70c

Black Chantilly Lace Flouncings at HALF PRICE.

HOSIERY DEPARTMENT.

Ladies' Hermsdorf Dye Black Cotton Hose	25c—Value..	35c
Ladies' Lisle, four-thread, warranted fast black	45c—Value..	75c
Child's Black Cotton, double soles and knees, all sizes	25c—Value..	40c
Child's Genuine Derby Ribbed Black Hose, 5 to 9	25c—Value..	50c
Ladies' Jersey Knit Silk Vests, H. N., no sleeves	$1.00—Value..	$1.50
Ladies' Jersey Knit Cotton Vests, H. N., L. S.	50c—Value..	75c
Ladies' Jersey Knit, all colors, Cotton Vests, L. N., no Sleeves	25c—Value..	40c

WE CONFIDENTLY COMMEND THE ABOVE.

☞ Visit our Store; we can SAVE YOU MONEY. Our values in every Department are positively startling.

Frank, Grey & Co. — SPRING STREET, CORNER OF THIRD ST., LOS ANGELES, - - California. — Frank, Grey & Co.

Photographerres.

NOT $7.00. **Dewey** ONLY $3.50.

Dewey makes his elegant and finest finished $7.00 Cabinet Photos for $3.50 per dozen, guaranteed as good as any $7.00 Cabinets made in the State. Family groupes babies and children's photos a speciality. Old pictures copied and enlarged to any size. Developing, printing and finishing for amateurs. Call and see our work before ordering. You will save money

DEWEY'S ART PARLORS,
147 South Main Street, - - - - - - - Los Angeles, Cal.

THIRD STREET, FORMERLY SPRING STREET **Furniture Exchange.**

HAVE MOVED ROUND THE CORNER TO
118 and 120 THIRD ST., Between Spring and Main Sts.
BARGAINS! BARGAINS! BARGAINS!
FURNITURE, CARPETS AND HOUSE FURNISHING GOODS.

J. C. CUNNINGHAM,

—Manufacturer and Dealer in—

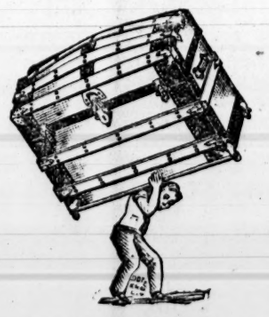

TRUNKS AND TRAVELING BAGS.

Repairing promptly attended to. Old trunks taken in exchange. Orders called for and delivered to all parts of the City.

132 S. MAIN ST. Telephone No. 813

SPECIAL PRICES.

—: FROM :—
OCT. 1ST TO JAN. 1ST, 1891.

TEETH WITHOUT PLATES.
Teeth with plates, from $3 up per set.
Teeth filled without pain.
Teeth extracted without pain.
Teeth extracted FREE of charge from 8 to 9 A. M.
Teeth filled with gold, $1.00 and up.
Teeth filled with silver, 50c. and up.
Teeth filled with Amalgam, 50c. and up.
Teeth filled with cement, or white filling, 25c. and up.
Teeth cleaned, 50c. and up.
Treatment of diseased teeth and gums.

Nothing but First-Class Work Done

DR. PARKER,
Cor. Broadway and Third St.,
(Entrance on Third St.)

JOE POHEIM,
THE TAILOR,

Has just received an immense stock of Fall and Winter Woolens, and is making Suits to order at 40 per cent. less than any other Tailor on the Pacific Coast.

Elegant English Serge and Cheviot Suits, to order, from.....$25 to $35
Fine Dress English Worsted Suits, to order, from.....$30 to $40
(Cost Elsewhere $55.00 to $75.00).
Fine French Beaver and Pique Suits, to order, from.....$35 to $45
(Cost elsewhere $60.00 to $90.00).
French Cassimere Suits, to order, from.....$35 to $45
Overcoats, fine Silk Linings, from.....$25 to $40

And other garments in proportion. Perfect fit and best workmanship guaranteed or no sale. Rules for self-measurement and samples of cloth sent free to any address, on application to

JOE POHEIM, The Tailor,
141 & 143 S. Spring St., Los Angeles

MISS M. A. JORDAN,
318 S. SPRING St.,
Millinery -:- Importer

and dealer in all the latest Novelties of LADIES' HEADWEAR. Special attention given to MANICURING and SHAMPOOING. Also agent for MISS BEACH'S CURLING FLUID—celebrated for its lasting qualities.

THIS IS NOT OUR WAY.

This is OUR WAY of Fitting Glasses.

We make the correct scientific adjusting of glasses and frames our specialty, and guarantee perfect fit. Testing of the eyes free.

PACIFIC OPTICAL INSTITUTE,
No. 114 South Spring street.

S. G. MARSHUTZ, Proprietor.
☞ Full stock of Artificial Eyes on hand.

REMOVAL.

T. H. KLAGES,

(Formerly the OPERA HOUSE JEWELRY STORE)
—HAS REMOVED TO—
NO. 120 WEST FIRST STREET,
(Recently Bartlett's Music Store)

Where he will keep up the high standard of Goods that has made him justly CELEBRATED throughout SOUTHERN CALIFORNIA,
—EMBRACING—
Finest White Diamonds, Spectacles, Sterling Gorham Silverware, Opera Glasses, Jewelry of All Kinds, Bronze Goods, Gold and Silver Watches, Art Goods, Gold and Silver Cane Heads, Silver Plated Ware, Fine Table Cutlery, French Clocks, Silver and Plated Spoons, American Clocks. Give me a call at 120 W. First St. and satisfy yourself as to Quantity, Quality, Variety, Prices and Designs. We will, as formerly, LEAD THE TOWN, and guarantee Good and Honest treatment to all.

T. H. KLAGES, - - - - - - No. 120 W. First St.

PATRICK BROS.,
—WHOLESALE DEALERS IN—
BOOTS, SHOES AND RUBBERS,
—REMOVED TO—
146½ and 148 Los Angeles St.

WE ARE AGENTS
—FOR—

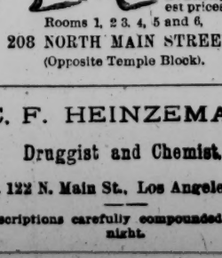

C. F.

Frank, Grey & Co.

ADAMS BROS.,
Dentists,
Removed to 208 N. MAIN ST.

Filling $1 and up. Teeth extracted with air, gas or cocaine, $1. Sets of teeth, best grade, from $4 to $10.

All other operations known to Dentistry at lowest prices.

Rooms 1, 2 3, 4, 5 and 6,
208 NORTH MAIN STREET,
(Opposite Temple Block).

C. F. HEINZEMAN,
Druggist and Chemist,
NO. 122 N. Main St., Los Angeles, Cal.

Prescriptions carefully compounded day or night.

Medical.

CATARRH,

THROAT DISEASES, ASTHMA, BRONCHITIS AND CONSUMPTION

Successfully treated by

M. HILTON WILLIAMS, M.D.,

M. D., M. C. P. S. O.,
137 SOUTH BROADWAY,
Los Angeles, Cal.,

By his Aerean system of practice, which consists of proper Medicated Inhalations and COMPOUND OXYGEN TREATMENT.

Probably no system of practice ever employed has been so universally successful as the Aerean system of practice as introduced by Dr. Williams for the cure of Catarrh, Throat Diseases, Asthma and Consumption.

CATARRH.

Catarrh is often regarded by the patient as a cold in the head, and he often expresses his astonishment at his remarkable tendency to contract fresh cold. Indeed, he declares that he is scarcely free from one cold before he takes another, and he is always exceedingly careful; it is also a matter of surprise to him that the cold always seems to settle in the head and throat.

At times many of the symptoms of catarrh seem to abate, and the patient is led to hope that the disease is about to wear off; but another class of symptoms soon appear and he learns to his horror that, instead of recovering from the disease, it is somewhat changed in its character and has extended to the throat. A sense of weariness is sometimes felt in reading, speaking or singing; hoarseness at times occurs, a sensation of dryness is felt in the throat, or it appears that some foreign substance as, for instance, a hair obstructed the throat; there becomes a sense of languor and fatigue; the breath lessens on a little exertion, a short, hacking cough, a peculiar sound in clearing the throat, a feeling as though there was not room enough in the chest to breathe; these and other symptoms occur after the disease has made considerable progress. Then it is a time when consumption is about to begin its dreadful work. Up to this time the progress of the disease may have been slow and the patient may, in expressing his confident hope that it will "wear off," declare that he has had the catarrh for years and has not seemed to become much worse, and trusts that he will "by and by" recover. But this delusion is the grand error that has peopled our cemeteries with consumptive forms, as all forms of catarrh end finally in consumption.

Consultation and one application at the office FREE.

Those who desire to consult me in regard to their cases had better call at the office for an examination, but if impossible to visit the office personally can write for list of questions and circular, both of which will be sent free of charge. Address

M. HILTON WILLIAMS, M.D.,
No. 137 South Broadway, Los Angeles, Cal.
Office Hours—From 9 a. m. to 4 p. m.
Residence—119 South Grand avenue.